

23-24

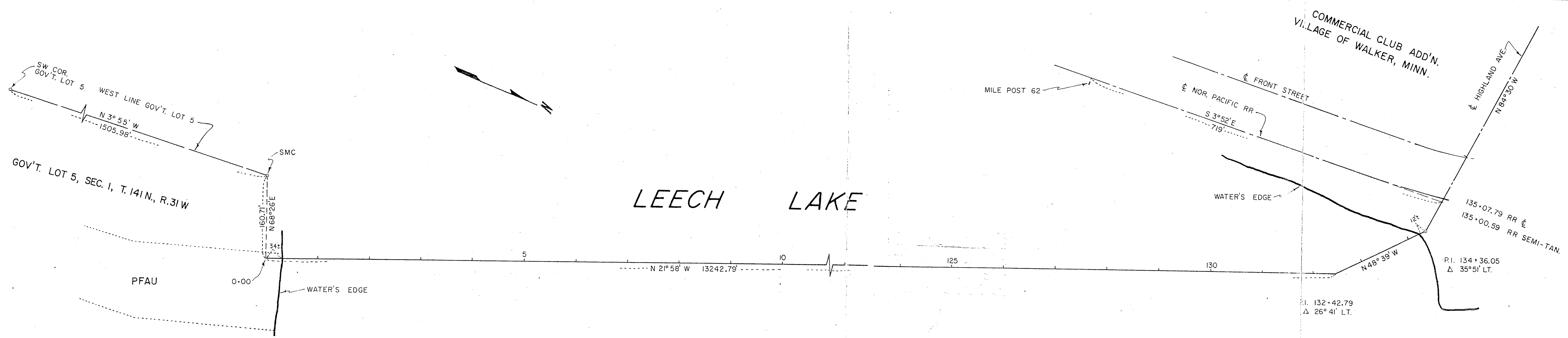

LINE DESCRIPTION - Commencing at the southwest corner of Government Lot 5, section 1, Township 141 North, Range 31 West; thence north 3° 55' west 1505.98 feet along the west line of said Lot 5; thence north 68° 26' east 160.71 feet to the point of beginning of the line to be described; thence north 21° 58' west 3242.79 feet; thence north 48° 39' west 193.26 feet to a point on the centerline of Highland Avenue, plat of Commercial Club Addition, Village of Walker, and there ending.

LEECH LAKE

SCALE - PLAN: 1 INCH = 100 FEET (BROKEN ACROSS LAKE)

PROFILE { HOR.: 1 INCH = 300 FEET
VERT.: 1 INCH = 30 FEET

RECEIVED
3450
FEB 13 2007
CL5 1-141-31
CL2 23-142-31
COUNTY SURVEYOR

LOCATION SURVEY & DEPTH SOUNDINGS BY
R. F. SCHNEIDER - MARCH 11-16, 1970

R. F. Schneider
MARCH 25, 1970 5740

NOTE BOOK GRADES CHECKED
 NO. B. M.'S NOTED
 STRUCTURE NOTATIONS CH'KD

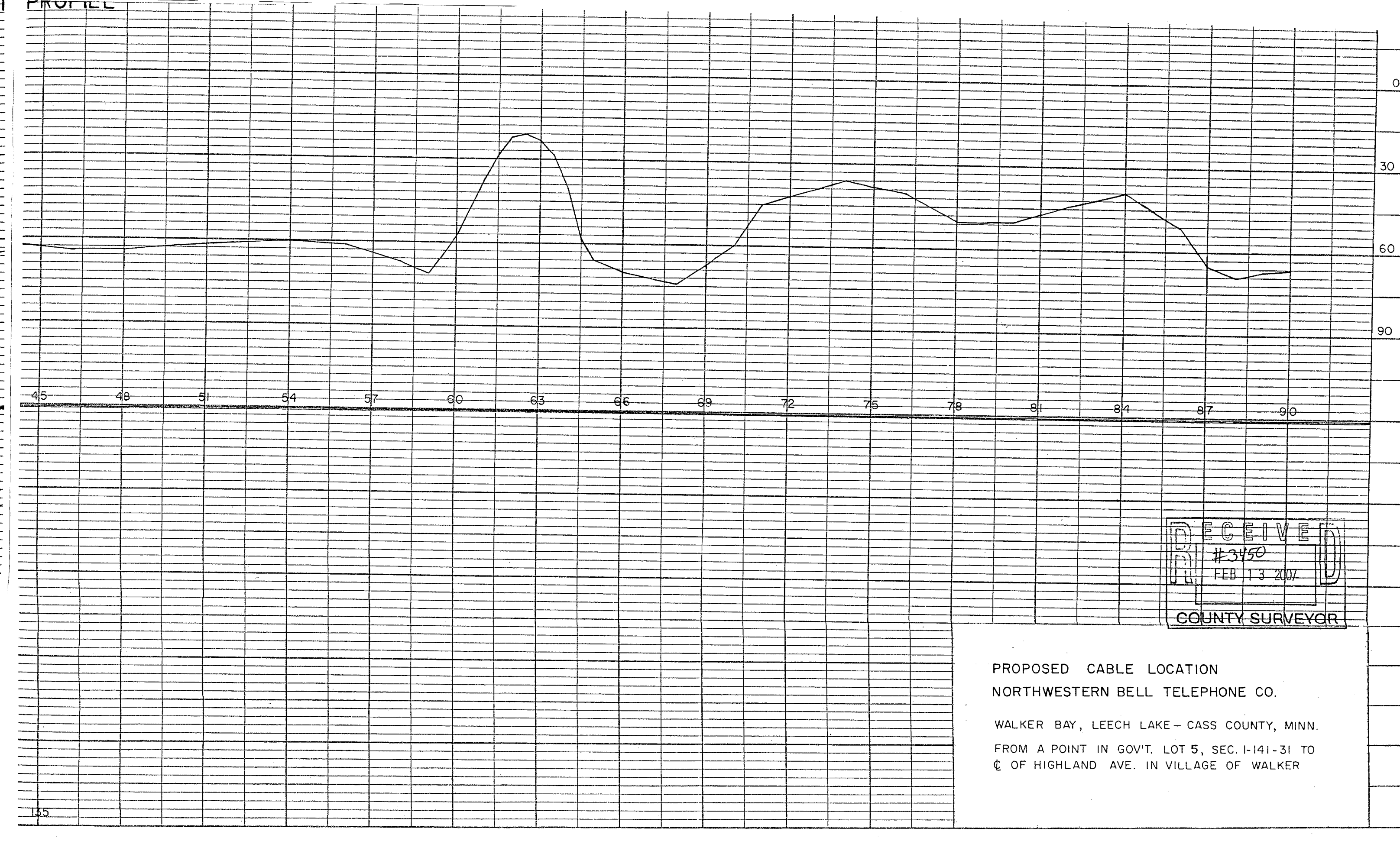
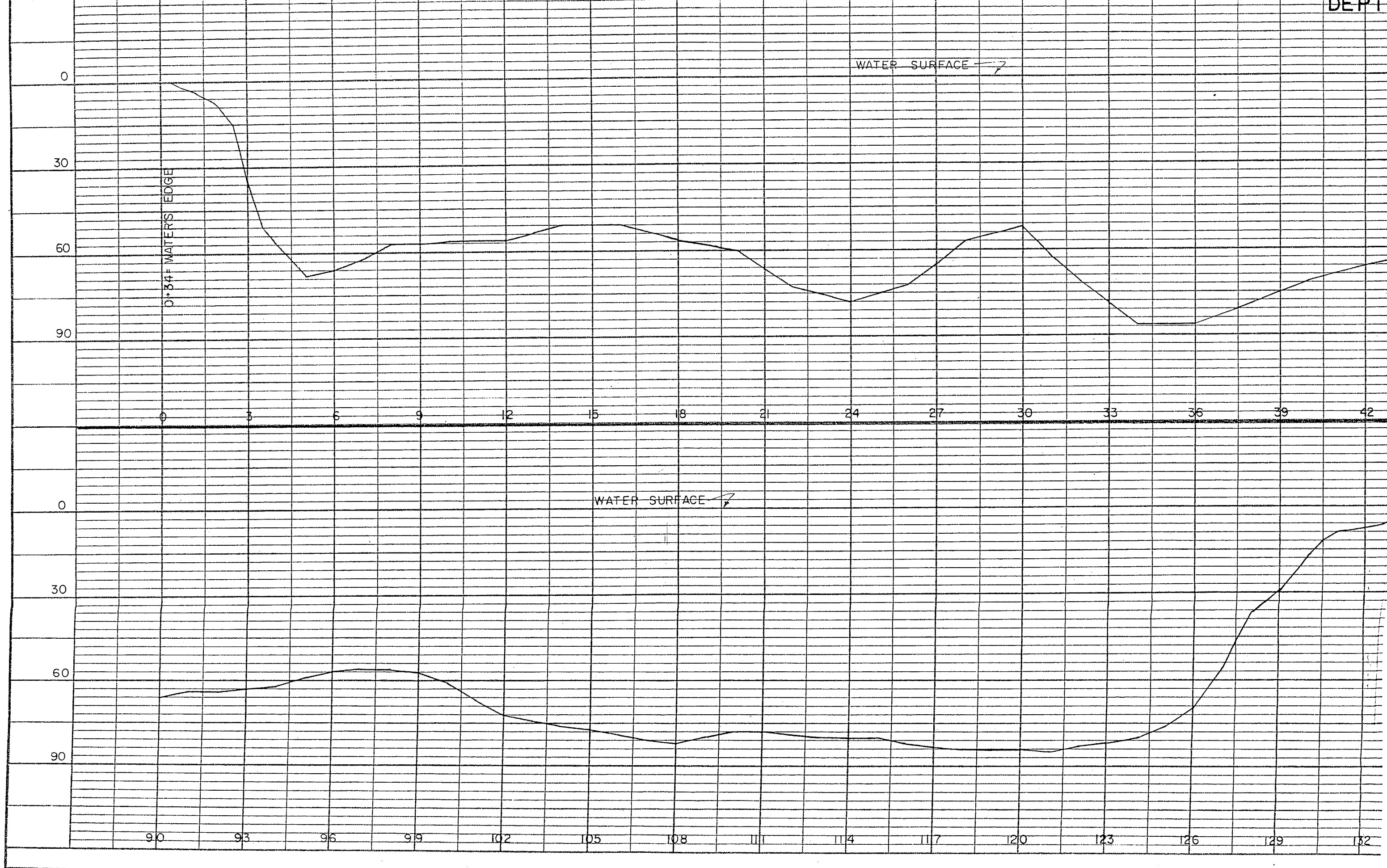

RECEIVED
 #3450
 FEB 13 2007
 COUNTY SURVEYOR

PROPOSED CABLE LOCATION
 NORTHWESTERN BELL TELEPHONE CO.
 WALKER BAY, LEECH LAKE - CASS COUNTY, MINN.
 FROM A POINT IN GOV'T. LOT 5, SEC. 1-141-31 TO
 C. OF HIGHLAND AVE. IN VILLAGE OF WALKER

ATE 1, PLAN-PROFILE
 KEUFFEL & ESSER CO.

RIAL™ TRACING CLOTH 2/1/90