

TOPOGRAPHIC SURVEY

LOTS 20 - 22, BLOCK 3, SIXTH STREET AND LOT 1,
BLOCK 4, ORIGINAL PLAT OF WALKER

FOR: Mark Shimer
Chase on the Lake
P.O. Box 206
Walker, MN. 56484

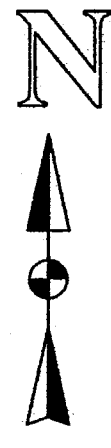

1"=10'

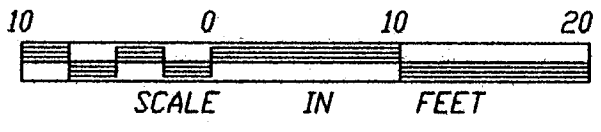

LAKE ELEVATION = 1294.26 4/11/97
OHW = 1294.9

- DENOTES FOUND IRON MONUMENT
- DENOTES IRON MONUMENT SET MARKED BY REGISTRATION NO. 21367

x 1303.49 DENOTES SPOT ELEVATION

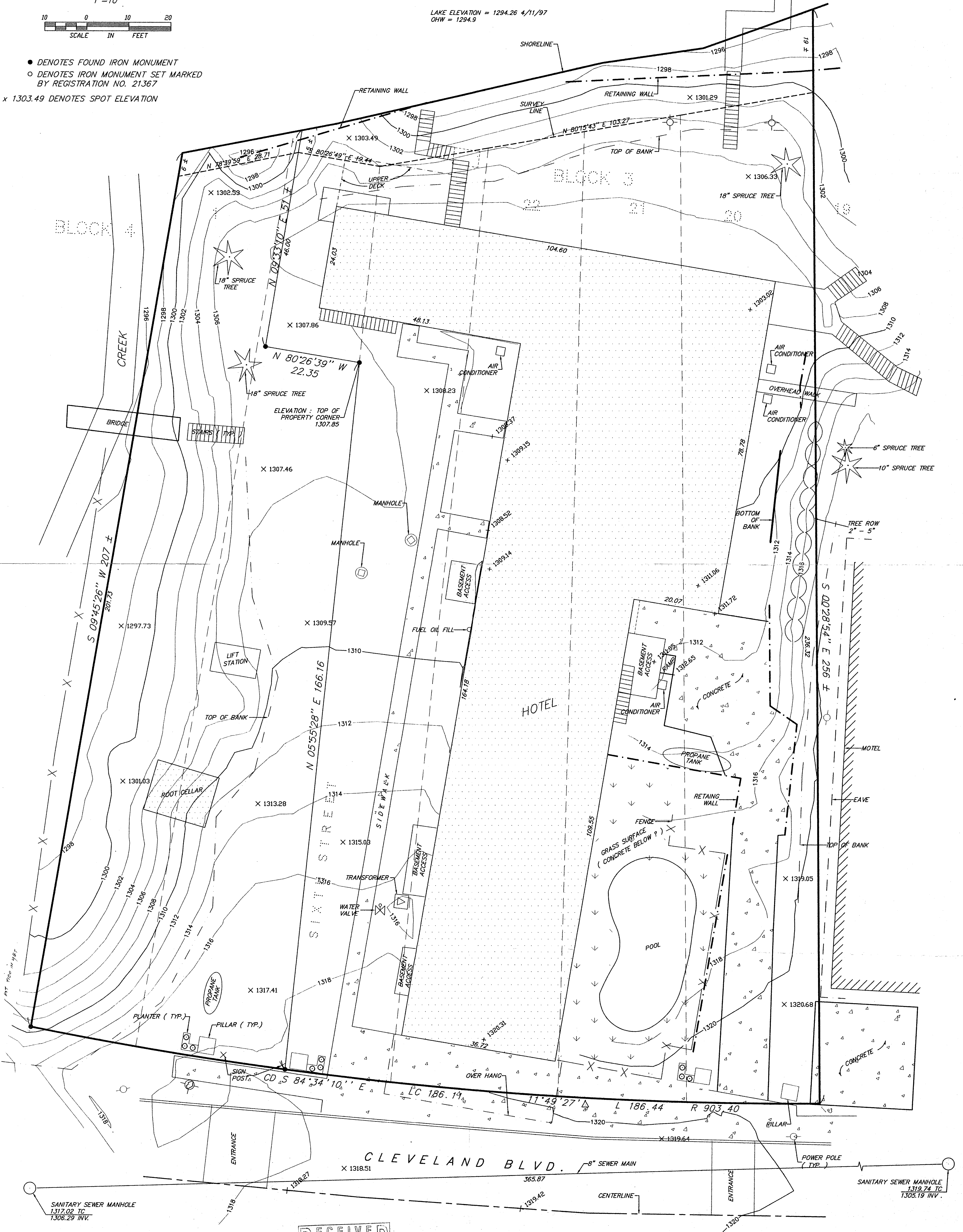

RECEIVED
#3438
FEB -9 2007
GL 7 22-142-31
COUNTY SURVEYOR

I HEREBY CERTIFY THAT THIS SURVEY, PLAN, SPECIFICATION OR REPORT WAS PREPARED BY ME OR UNDER MY DIRECT SUPERVISION AND THAT I AM A DULY LICENSED ENGINEER OR LAND SURVEYOR UNDER THE LAWS OF THE STATE OF MINNESOTA.
Ray A. Stum
DATE 4/24/07 LIC. NO. 21367

LANDECKER & ASSOCIATES INC.		PROJ. NO.	DATE	REVISIONS	COMPUTER
WALKER, MN. 56484		TLF	4/24/07	5/11/07 F.F. Elev.	491-4
PHONE 218-547-1296		CHECKED BY	SCALE		BOOK 132 PG. 21
PLANNING ENGINEERING SURVEYING		DRAWN BY	HORIZ. 1"=10'		FILE NO. W491-4
		VERT. NONE			SHEET 1 OF 1