

CERTIFICATE OF SURVEY

LOTS 11 - 16, BLOCK 4, WALKER,
CASS COUNTY, MINNESOTA

FOR: BILL ESTONSON
c/o LEECH LAKE REALTY
P.O. BOX 8
WALKER, MN. 56484

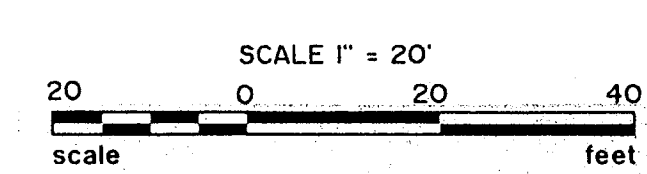
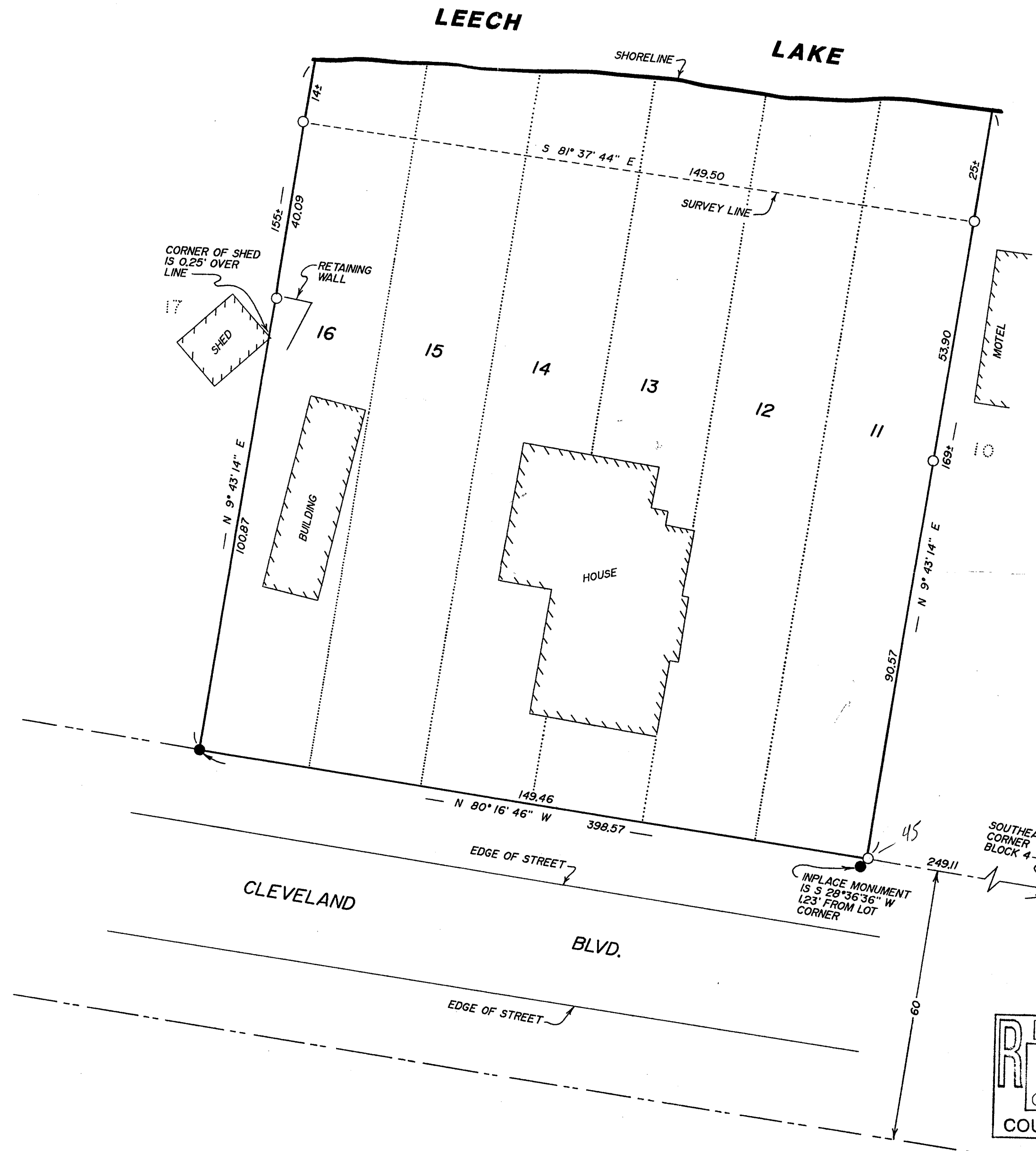

- DENOTES IRON MONUMENT SET MARKED BY REG. NO. 21367
 - DENOTES MONUMENT FOUND
- ORIENTATION OF THIS BEARING SYSTEM IS ASSUMED

RECEIVED
#3437
FEB - 9 2007
GL7 22-142-31
COUNTY SURVEYOR

I HEREBY CERTIFY THAT THIS SURVEY, PLAN, SPECIFICATION OR REPORT WAS PREPARED BY ME OR UNDER MY DIRECT SUPERVISION AND THAT I AM A DULY LICENSED ENGINEER OR LAND SURVEYOR UNDER THE LAWS OF THE STATE OF MINNESOTA.
[Signature]
DATE 7/25/04 LIC. NO. 21367

Landecker & Assoc, Inc. BOX 292, WALKER, MINNESOTA 56484 (218) 547-1296 PLANNING ENGINEERING SURVEYING	PROJ. MGR. TLF	DATE 7/25/04	REVISIONS	COMPUTER 956DI
	CHECKED/BY <i>[Signature]</i>	SCALE HORIZ 1" = 20'		BOOK 113 PG. 70
	DRAWN BY KAF	VERT.		FILE NO. W956-1
				SHEET 1 OF 1