

CERTIFICATE OF SURVEY

LOT 20, BLOCK 15, ORIGINAL PLAT OF WALKER

For: Ken Henrikson
Box 594
Walker, MN. 56484

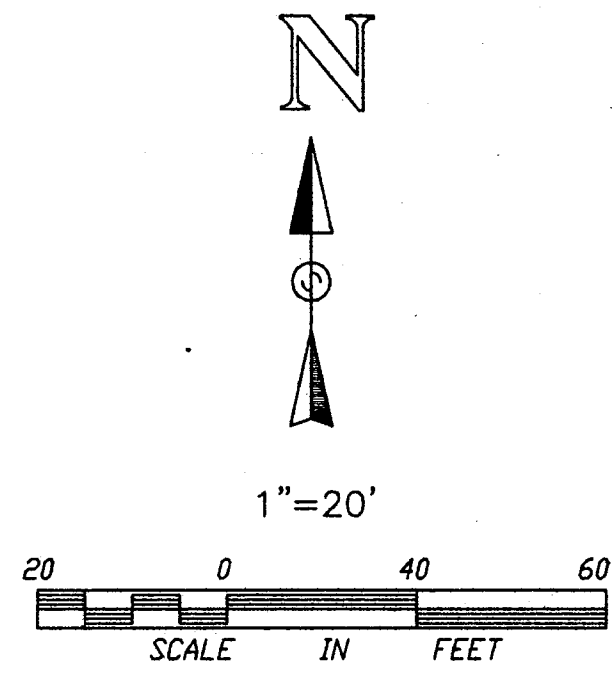

○ DENOTES PK NAIL SET

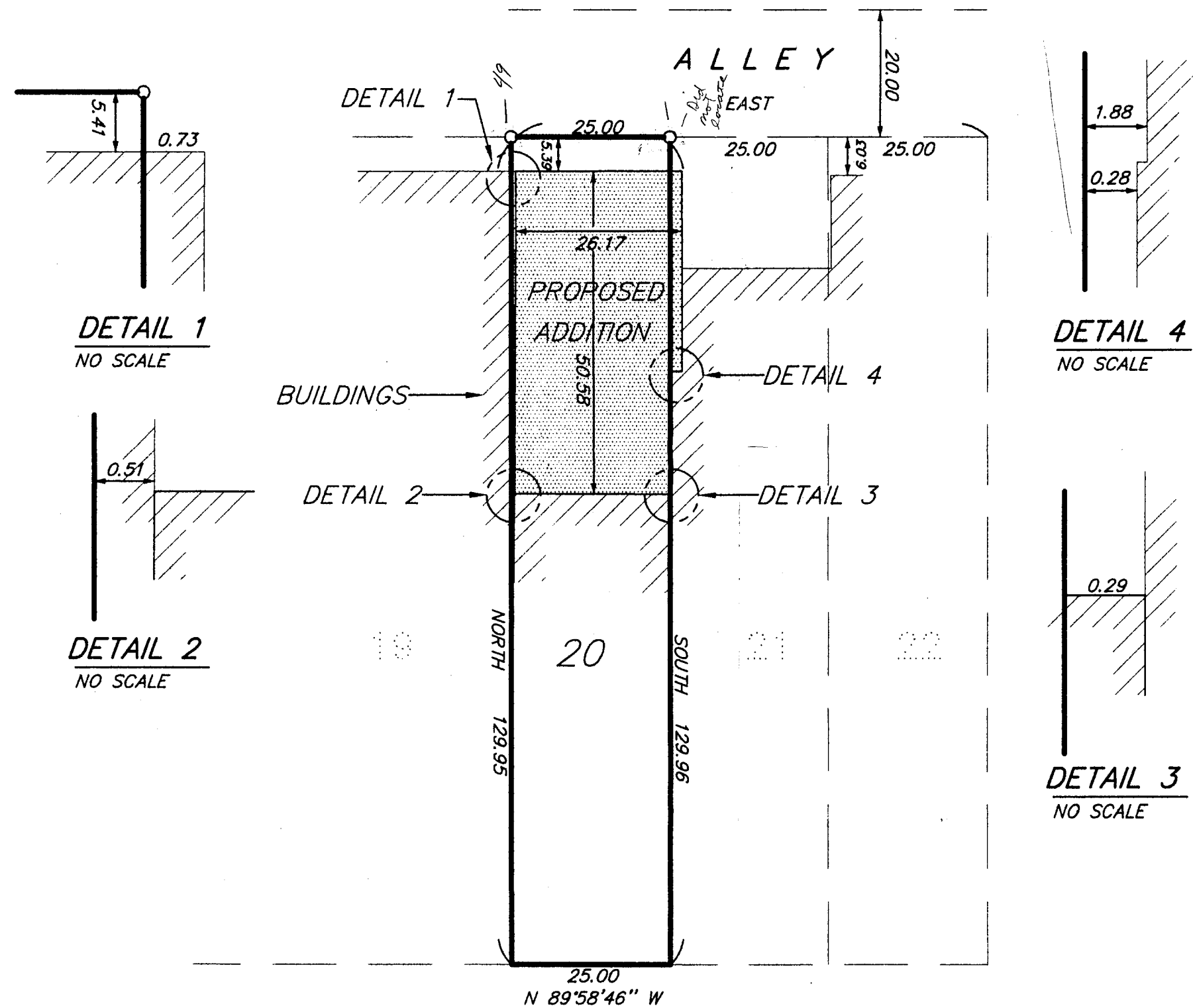

MINNESOTA AVE. (T.H. NO. 371)

RECEIVED
3436
FEB - 9 2007
GL 7 22-142-31
COUNTY SURVEYOR

I HEREBY CERTIFY THAT THIS SURVEY, PLAN, SPECIFICATION OR REPORT WAS PREPARED BY ME OR UNDER MY DIRECT SUPERVISION AND THAT I AM A DULY LICENSED ENGINEER OR LAND SURVEYOR UNDER THE LAWS OF THE STATE OF MINNESOTA.

Temp L. Sun
DATE 4/8/97 LIC. NO. 31367

LANDECKER & ASSOCIATES INC.

WALKER, MN. 56484
PHONE 218-547-1296
PLANNING ENGINEERING SURVEYING

PRG. MGR.	DATE	REVISIONS	COMPUTER
TLF	4/8/97		01991-5
CHECKED BY	SCALE		BOOK 132 PG. 30
<i>tlf</i>	HORIZ. 1"=20'		FILE NO. W01991-5
DRAWN BY	VERT. NONE		SHEET 1 OF 1
MRS			