

- DENOTES FOUND IRON MONUMENT
- DENOTES IRON MONUMENT SET MARKED BY REGISTRATION NO. 21367

ORIENTATION OF THIS BEARING SYSTEM IS BASED ON THE NORTH LINE OF LOT 11, BLOCK 2 AND IS ASSUMED TO BEAR N 86°34'18" E

CERTIFICATE OF SURVEY

LOTS 1 - 6, BLOCK 3, LOTS 11 & 12, BLOCK 2 AND PART OF VACATED ELM AVENUE, PILLSBURY'S ADDITION TO WALKER, CASS COUNTY, MINNESOTA

For: Dale Rodekuhr
c/o Robert F. Schneider
Box 1395
Walker, MN. 56484

THIRTEENTH STREET

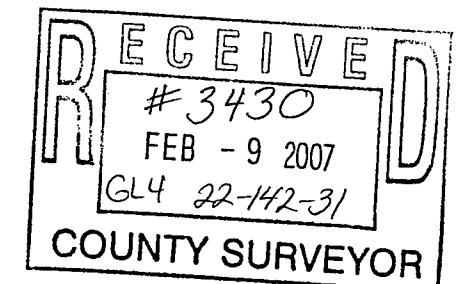
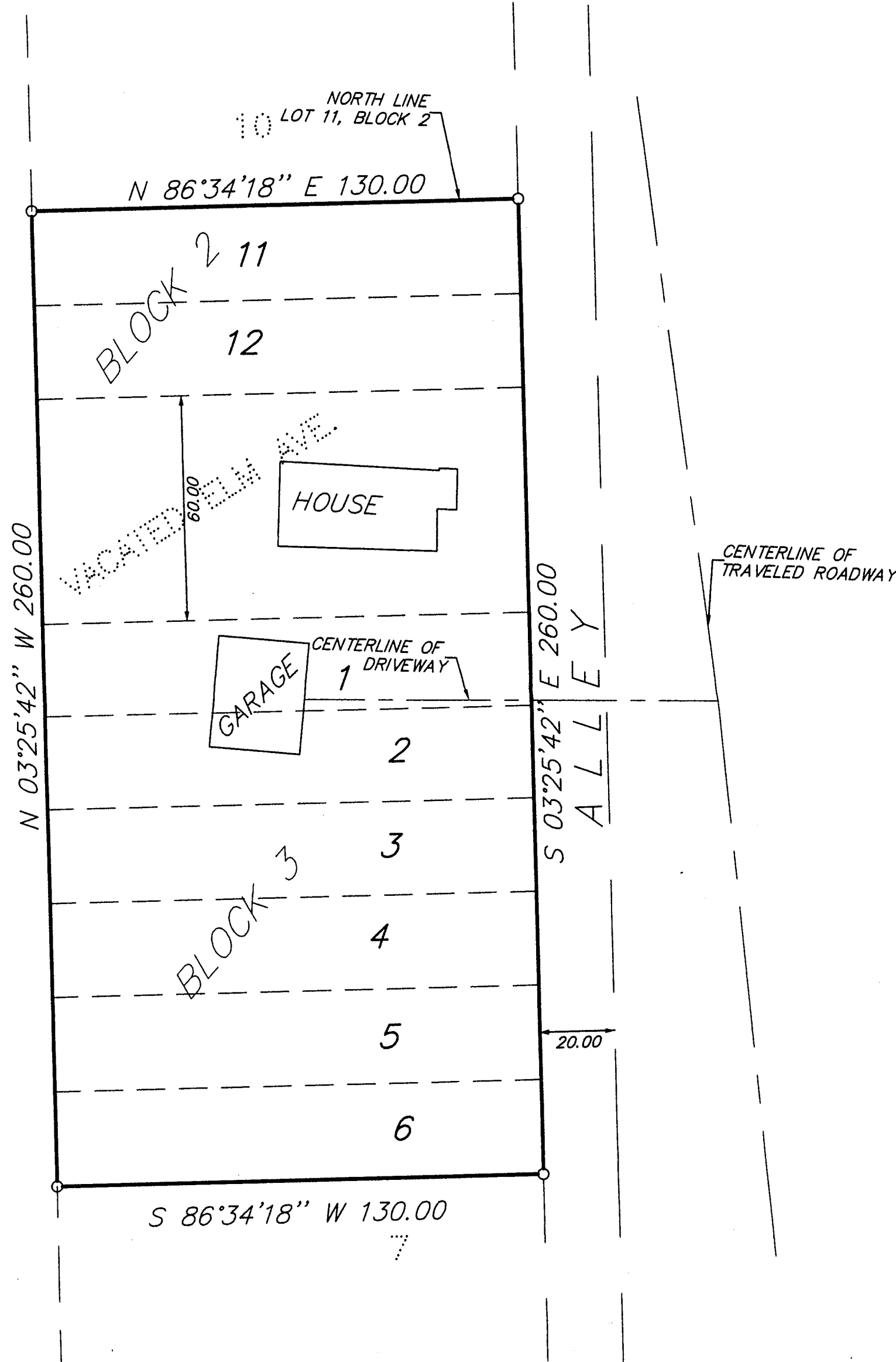

I HEREBY CERTIFY THAT THIS SURVEY, PLAN, SPECIFICATION OR REPORT WAS PREPARED BY ME OR UNDER MY DIRECT SUPERVISION AND THAT I AM A DULY LICENSED ENGINEER OR LAND SURVEYOR UNDER THE LAWS OF THE STATE OF MINNESOTA.

Tom Lum
DATE 6/12/97 LIC. NO. 21367

LANDECKER & ASSOCIATES INC.
WALKER, MN. 56484
PHONE 218-547-1296
PLANNING ENGINEERING SURVEYING

PRG. MGR. TLF	DATE 6/12/97	REVISIONS	COMPUTER 747-4
CHECKED BY <i>HL</i>	SCALE 1"=30'		BOOK 133 PG. 31
DRAWN BY NRS	VERT. NONE		FILE NO. W747-4
			SHEET 1 OF 1