

# CERTIFICATE OF SURVEY

LOTS 4 - 8 AND THE EAST HALF OF LOT 9,  
BLOCK 23, ORIGINAL PLAT OF WALKER

For: Lampert's Cabinets  
Box 482  
Walker, MN. 56484

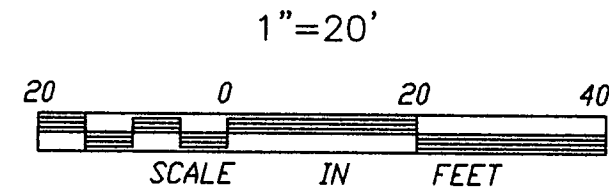
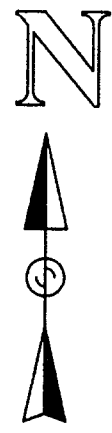

● DENOTES FOUND IRON MONUMENT

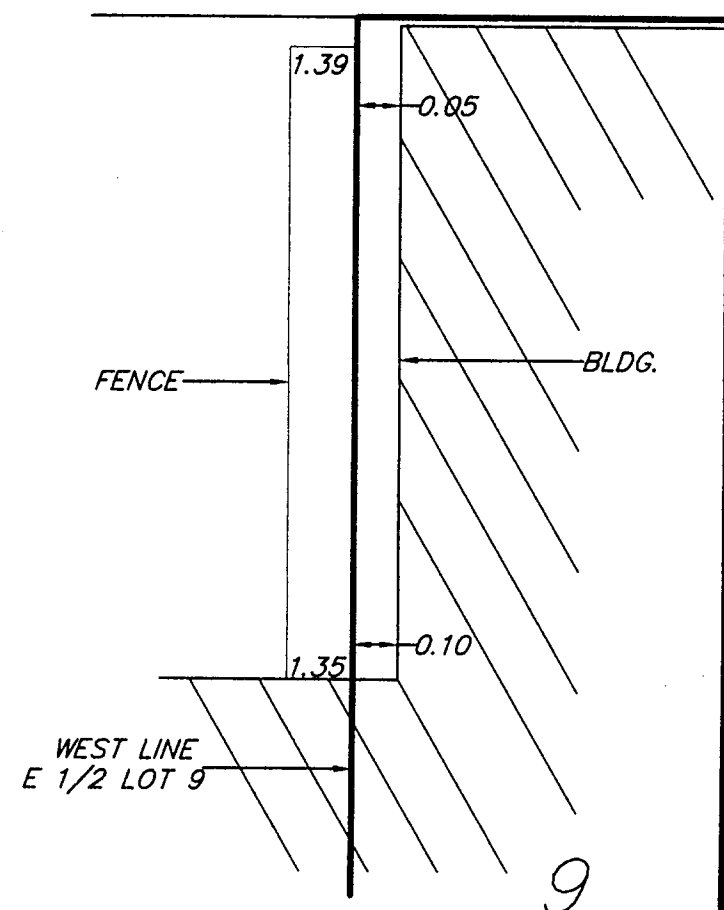
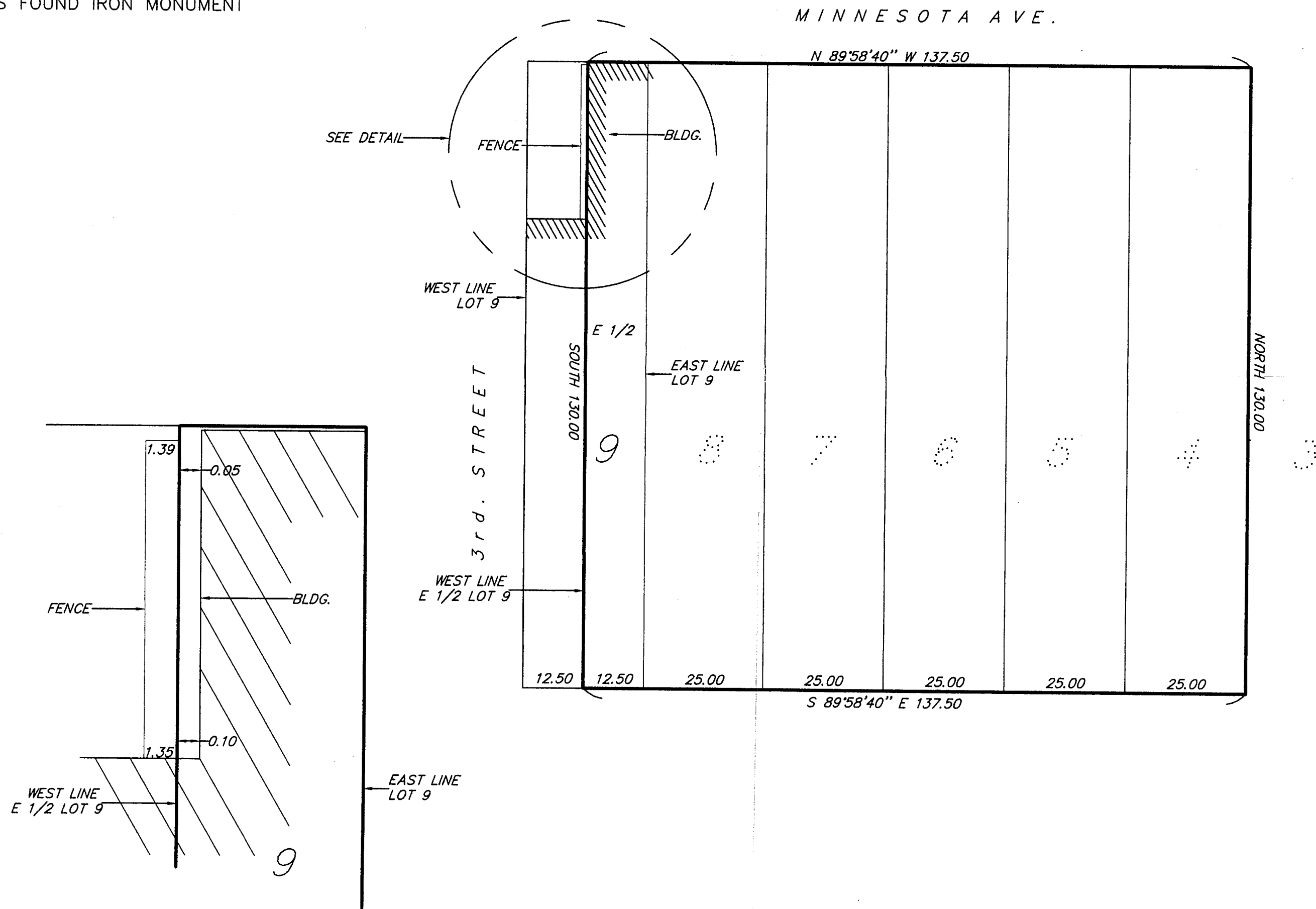

DETAIL  
SCALE: NONE

RECEIVED  
#3429  
FEB - 9 2007  
GL7 22-142-31  
COUNTY SURVEYOR

I HEREBY CERTIFY THAT THIS SURVEY, PLAN, SPECIFICATION OR REPORT WAS PREPARED BY ME OR UNDER MY DIRECT SUPERVISION AND THAT I AM A DULY LICENSED ENGINEER OR LAND SURVEYOR UNDER THE LAWS OF THE STATE OF MINNESOTA.

*Clayton L. Johnson*  
DATE 6/2/97 LIC. NO. 21367

**LANDECKER & ASSOCIATES INC.**  
WALKER, MN. 56484  
PHONE 218-547-1296  
PLANNING ENGINEERING SURVEYING

PROG. MGR.	DATE	REVISIONS	COMPUTER
TLF	6/2/97		97216-1
CHECKED BY	SCALE		BOOK 132 PG 56
<i>TLF</i>	HORIZ. 1"=20'		FILE NO. 97216-1
DRAWN BY	VERT. NONE		SHEET 1 OF 1
MRS			