

CERTIFICATE OF SURVEY

LOTS 1 - 3, BLOCK 23, ORIGINAL PLAT OF WALKER,
CASS COUNTY, MINNESOTA

For: B.J.'S SERVICE CENTE
P.O. BOX 1017
WALKER, MN. 56484

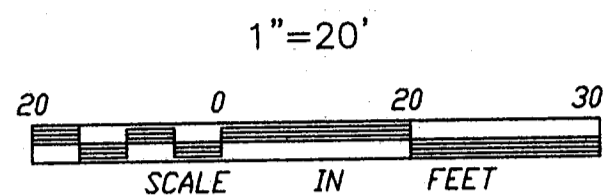
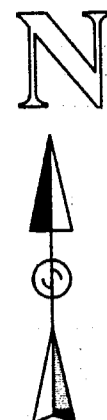

X 1324.68 DENOTES SPOT ELEVATION

MINNESOTA AVE. (T.H. NO. 371 / 200)

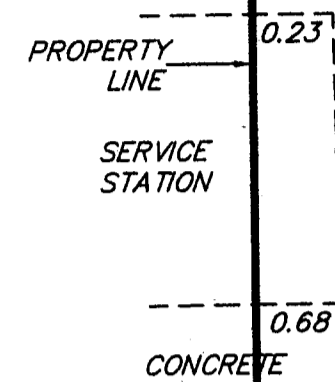
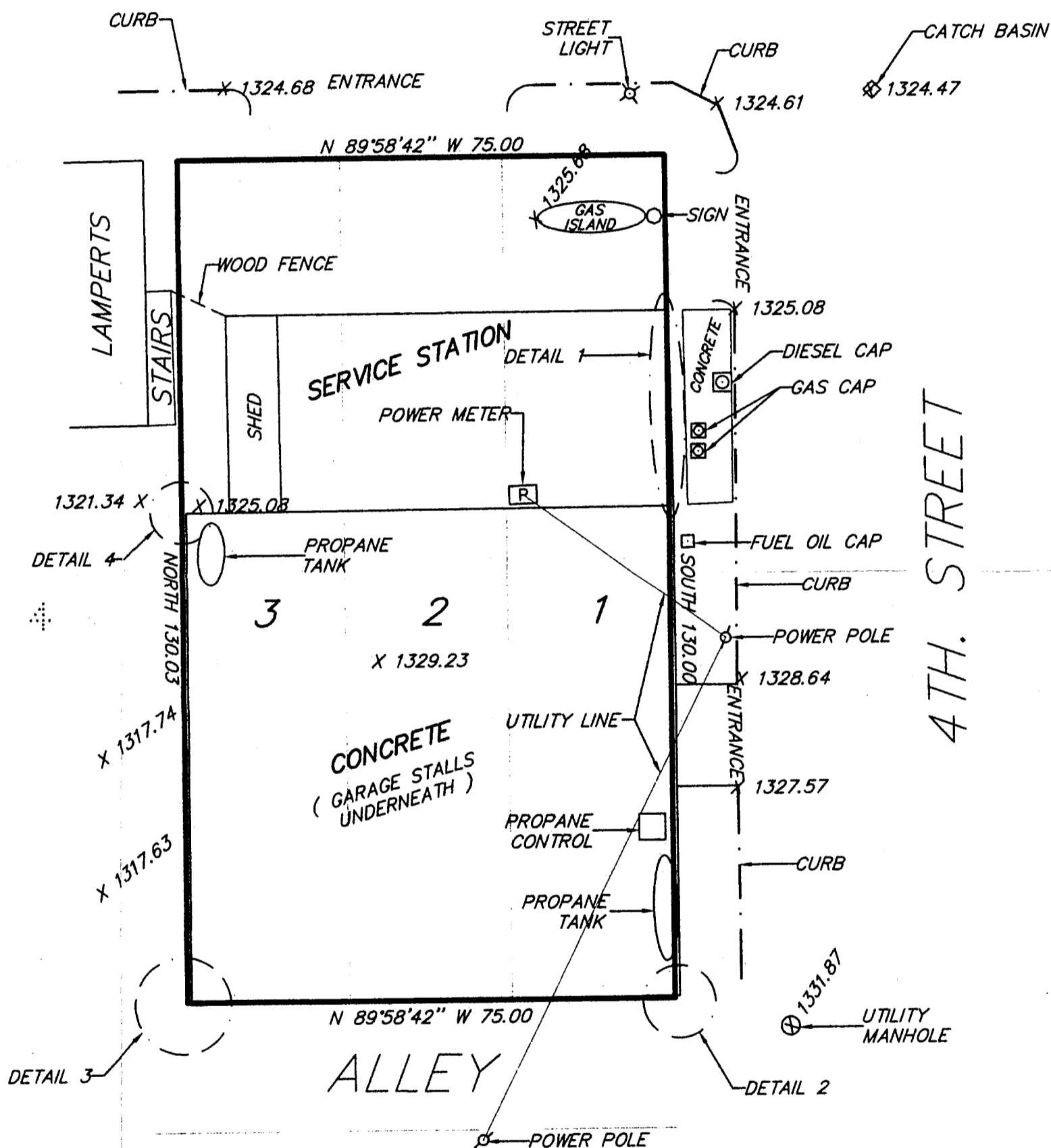

DETAIL 1
NOT TO SCALE

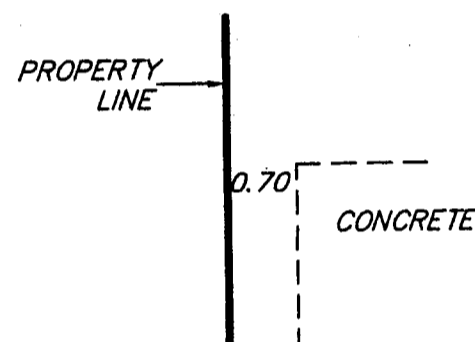

DETAIL 4
NOT TO SCALE

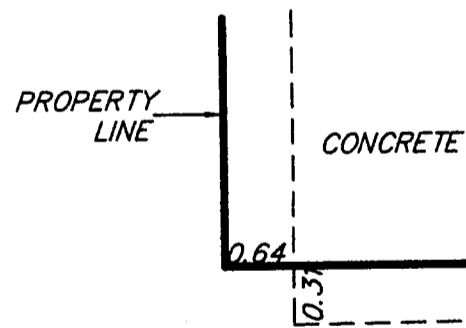

DETAIL 3
NOT TO SCALE

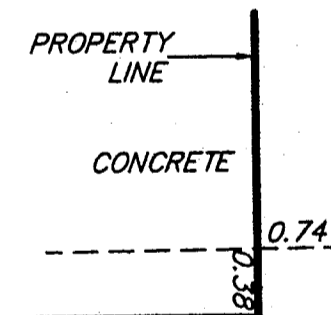

DETAIL 2
NOT TO SCALE

RECEIVED
3428
FEB - 9 2007
CL 718 22-142-31
COUNTY SURVEYOR

I HEREBY CERTIFY THAT THIS SURVEY, PLAN, SPECIFICATION OR REPORT WAS PREPARED BY ME OR UNDER MY DIRECT SUPERVISION AND THAT I AM A DULY LICENSED ENGINEER OR LAND SURVEYOR UNDER THE LAWS OF THE STATE OF MINNESOTA.

Randy J. Munn
DATE 5/7/97 LIC. NO. 21367

LANDECKER & ASSOCIATES INC.
WALKER, MN. 56484
PHONE 218-547-1296
PLANNING ENGINEERING SURVEYING

PRG. MGR.	DATE	REVISIONS	COMPU.
TLF	5/7/97		97
CHECKED BY	SCALE		BOOK
DRAWN BY	HERZ 1"=20'		FILE
NRS	VERT. NONE		SHEET

File No.: W97216
22-109