

# CERTIFICATE OF SURVEY

PART OF BLOCKS 16 & 17, O.P. WALKER,  
SECTION 22, TOWNSHIP 142 NORTH, RANGE 31 WEST,  
CASS COUNTY, MINNESOTA

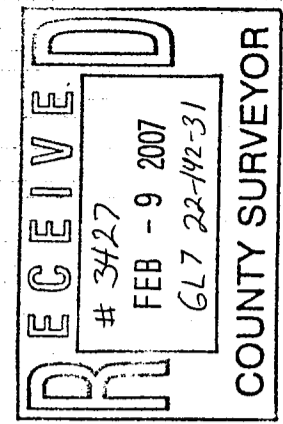

**Landecker & Associates, Inc.**  
Engineering, Surveying, Planning  
Walker, MN 56484  
Phone: 218-547-1296 Fax: 218-547-2372

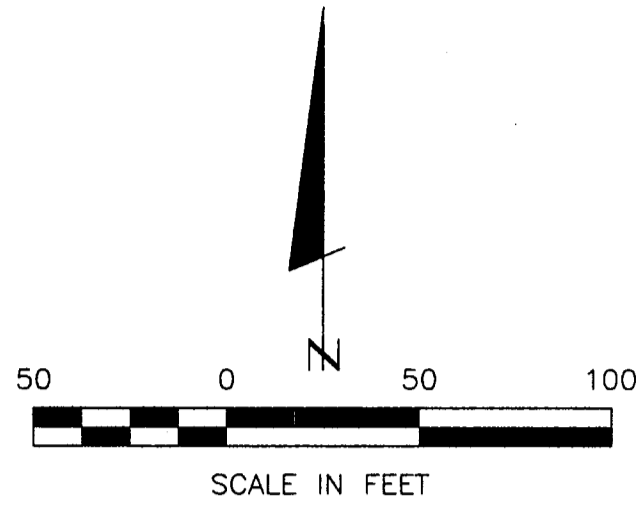

- DENOTES MONUMENT FOUND
- DENOTES IRON MONUMENT SET MARKED BY LICENSE NO. 17008

ORIENTATION OF THIS BEARING SYSTEM IS BASED ON THE EAST LINE OF BLOCK 16 TO HAVE AN ASSUMED BEARING OF S 00° 04' 21" E.

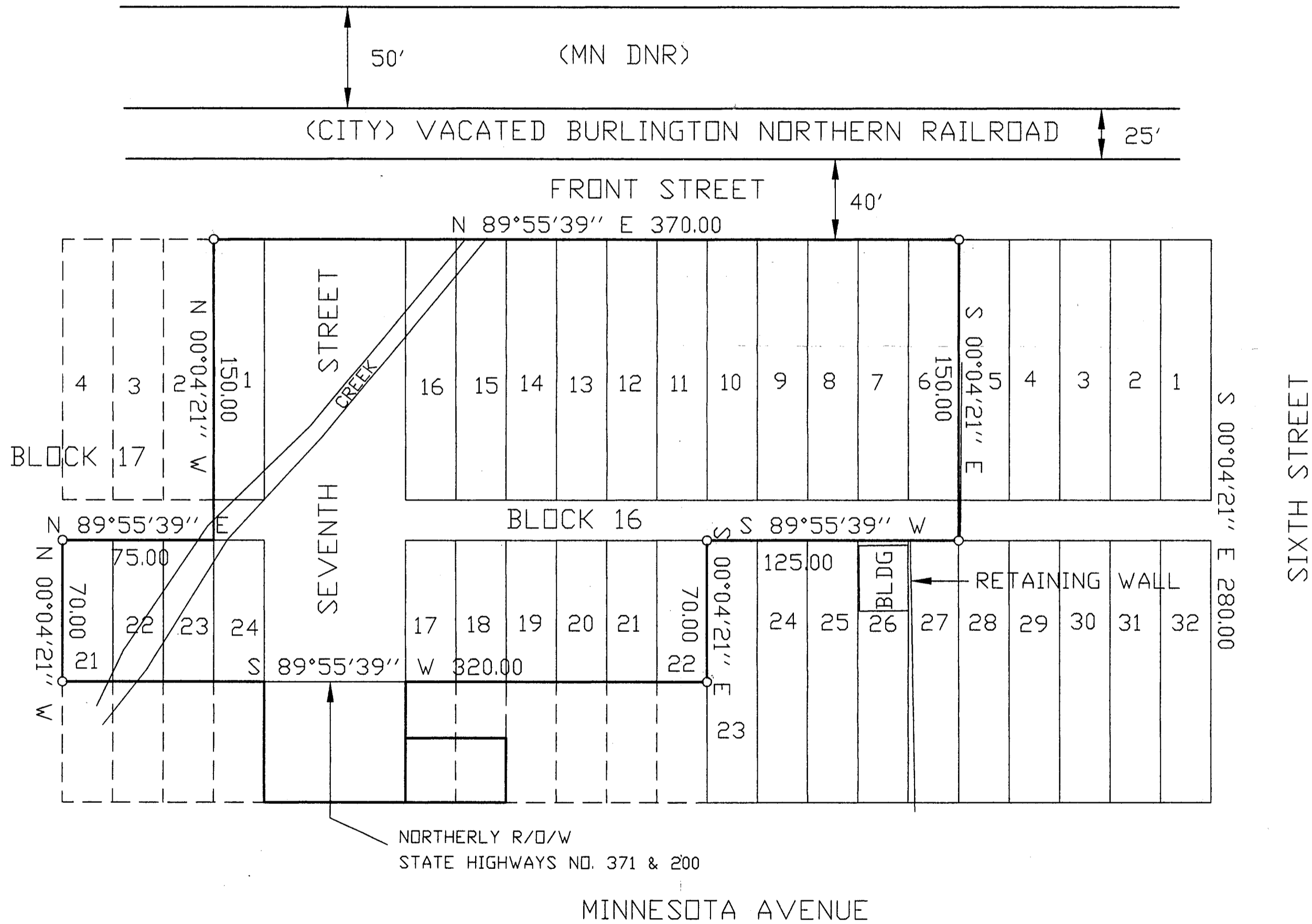

I HEREBY CERTIFY THAT THIS SURVEY, PLAN, SPECIFICATION OR REPORT WAS PREPARED BY ME OR UNDER MY DIRECT SUPERVISION AND TO THE BEST OF MY KNOWLEDGE AND BELIEF IT CONFORMS TO THE LAWS OF THE STATE OF MINNESOTA.  
*Walter D. Landecker*  
DATE: 7/29/09 LIC. NO. 21367

REVISIONS	DATE	DESCRIPTION

DATE: 7/29/09  
SCALE: 1"=50'  
VERT. NONE

COMPUTER: 992153  
FIELD BOOK: BOOK 151 PG. 51  
FILE NO: W992153

PROJ. MGR. TLF  
CHECKED BY: TLF  
DRAWN BY: DRG

CERTIFICATE OF SURVEY  
CITY OF WALKER  
PO BOX 207  
WALKER, MN. 56484

22-117