

CERTIFICATE OF SURVEY

LOTS 1 - 9, BLOCK 13 WALKER, VACATED FRONT STREET
AND PART OF RAILROAD RIGHT OF WAY

FOR:
 Tim Orton
 Walker, MN
 Ed Sauer
 Walker, MN

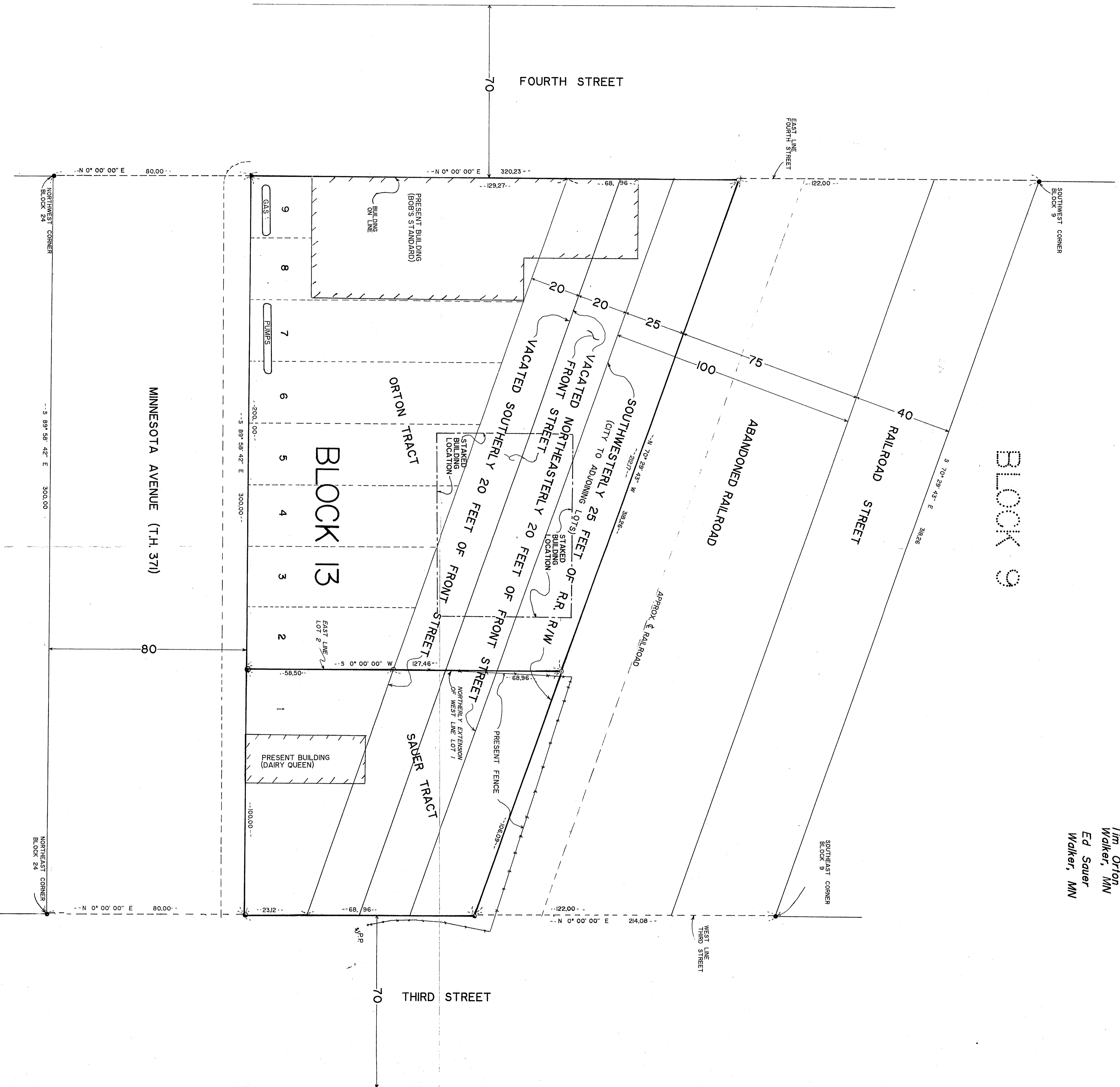

BLOCK 24

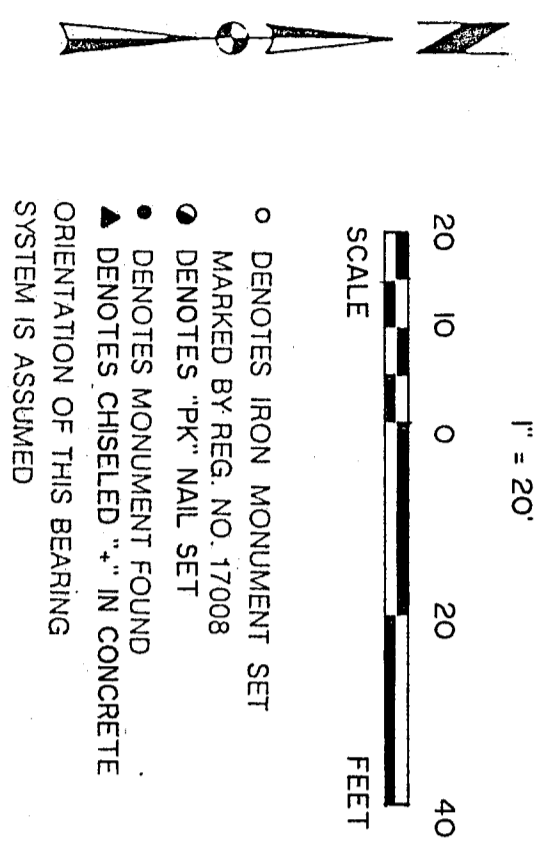

- DENOTES IRON MONUMENT SET MARKED BY REG. NO. 17008
 - DENOTES "PK" WALL SET
 - ▲ DENOTES MONUMENT FOUND
 - ◆ DENOTES CHISELED "X" IN CONCRETE
- ORIENTATION OF THIS BEARING SYSTEM IS ASSUMED

Proposed Portions to be Vacated

TO ORTON

That part of the northeasterly 20 feet of now vacated Front Street, as dedicated in the ORIGINAL PLAT OF WALKER, Cass County, Minnesota, and that part of the southeasterly 25 feet of the 100 foot abandoned railroad right-of-way lying between the easterly line of Fourth Street and the westerly line of Third Street, as dedicated in said plat.

Subject to assessments, restrictions and reservations of record.

TO SAUER

That part of the northeasterly 20 feet of now vacated Front Street, as dedicated in the ORIGINAL PLAT OF WALKER, Cass County, Minnesota, and that part of the southeasterly 25 feet of the 100 foot abandoned railroad right-of-way lying between the easterly line of Fourth Street and the westerly line of Third Street, as dedicated in said plat.

Subject to assessments, restrictions and reservations of record.

I HEREBY CERTIFY THAT THIS SURVEY, PLAN, SPECIFICATION OR REPORT WAS PREPARED BY ME OR UNDER MY DIRECT SUPERVISION AND THAT I AM A DULY LICENSED ENGINEER OR LAND SURVEYOR UNDER THE LAWS OF THE STATE OF MINNESOTA.

Ed Sauer
 Ed Sauer
 DATE 10-2-88 REG. NO. 17008

LS LANDMECKER-STEVENSON & ASSOCIATES, INC. <small>Engineering - Planning - Surveying</small> BOX 232 WALKER, MINNESOTA 56444	(218) 547-1298	DATE	SCALE	REVISION	COUNTER
	10/3/88	1/20			
CHECKED BY	DATE	BY	DATE	BY	DATE
T.E.	10/3/88	T.E.	1/20		
DATE	SCALE	BY	DATE	BY	DATE
10/2/88	1/20				

RECEIVED
 #3425
 FEB - 9 2007
 CLS 22-712-31
 COUNTY SURVEYOR