

CERTIFICATE OF SURVEY

LOTS 22, 23, 24, 25 AND 26, BLOCK 21, ORIGINAL PLAT OF WALKER,
CASS COUNTY, MINNESOTA

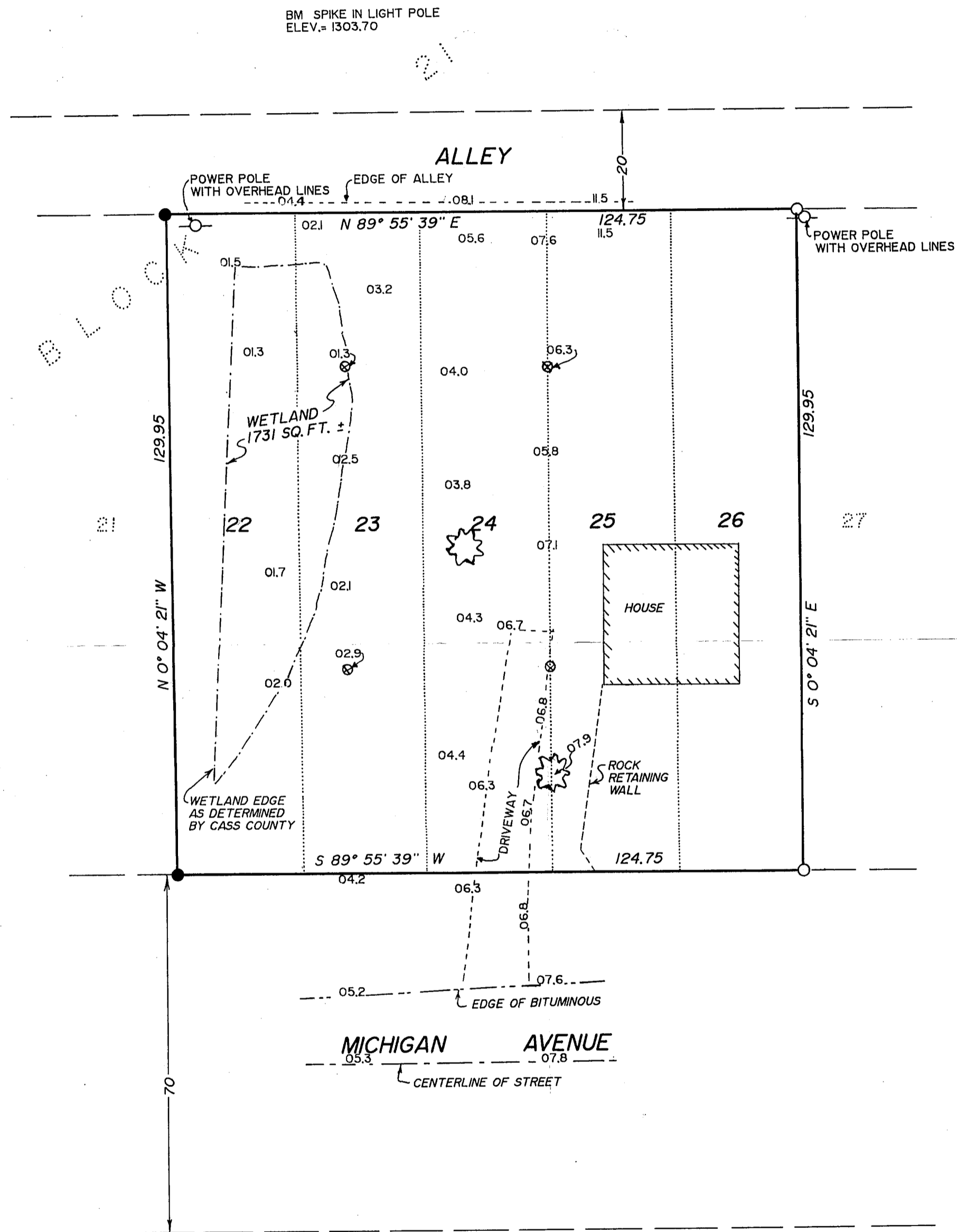

BM SPIKE IN LIGHT POLE
ELEV. = 1303.70

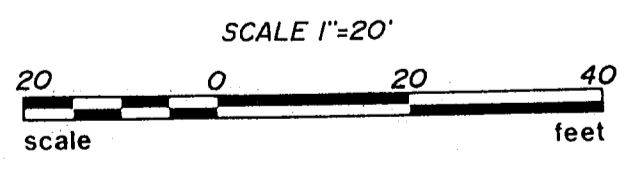

- DENOTES IRON MONUMENT SET MARKED BY REG. NO. 21367
- DENOTES MONUMENT FOUND
- ⊙ DENOTES SOIL BORING LOCATION
- ▭ DENOTES BUILDING
- DENOTES EDGE OF WETLAND
- DENOTES SPOT ELEVATION
- ☆ DENOTES SPRUCE TREE

RECEIVED
 #3424
 FEB - 9 2007
 (GL7 22-142-31)
 COUNTY SURVEYOR

I HEREBY CERTIFY THAT THIS SURVEY, PLAN, SPECIFICATION OR REPORT WAS PREPARED BY ME OR UNDER MY DIRECT SUPERVISION AND THAT I AM A DULY LICENSED ENGINEER OR LAND SURVEYOR UNDER THE LAWS OF THE STATE OF MINNESOTA.

DATE 3/29/93 LIC. NO. 21367

Landecker & Assoc, Inc. BOX 292, WALKER, MINNESOTA 56484 (218) 547-1296 PLANNING ENGINEERING SURVEYING	PROJ. MGR. TLF	DATE	REVISIONS 4/2/93 WETLAND	COMPUTER 513-16
	CHECKED BY	SCALE HORIZ 1" = 20'	BOOK 102 PG. 58	
	DRAWN BY KAF	VERT.	FILE NO. 953-2	
			SHEET 1 OF 1	