

# CERTIFICATE OF SURVEY

LOTS II AND 13, BLOCK 14, ORIGINAL PLAT OF WALKER,  
CASS COUNTY, MINNESOTA

FOR: TED DEWEY &  
KEN HENRIKSON  
WALKER, MN. 56484

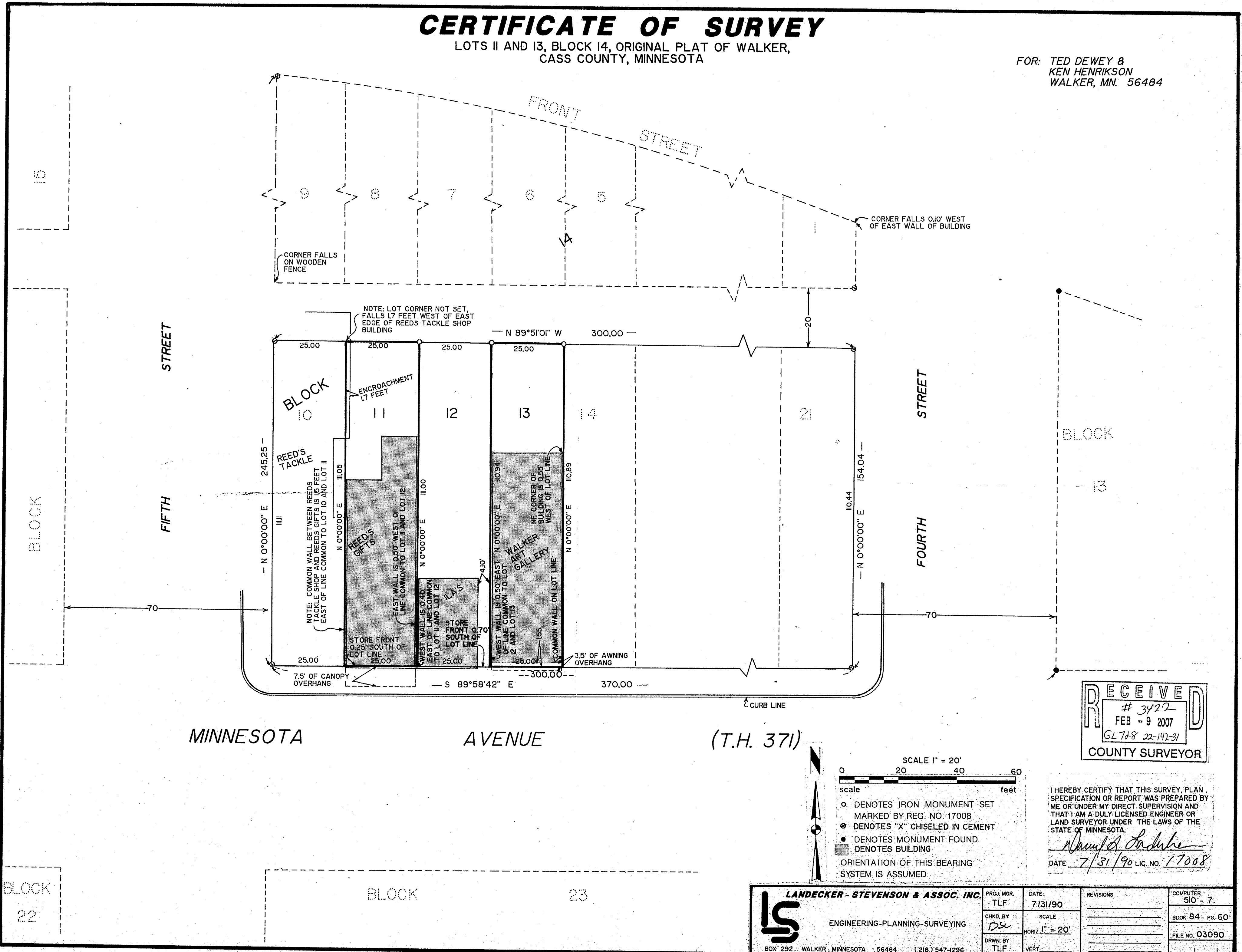

**RECEIVED**  
# 3422  
FEB - 9 2007  
GL 718 22-142-31  
COUNTY SURVEYOR

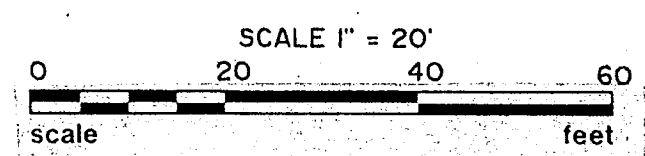

- DENOTES IRON MONUMENT SET MARKED BY REG. NO. 17008
  - ⊗ DENOTES "X" CHISELED IN CEMENT
  - DENOTES MONUMENT FOUND
  - DENOTES BUILDING
- ORIENTATION OF THIS BEARING SYSTEM IS ASSUMED.

I HEREBY CERTIFY THAT THIS SURVEY, PLAN, SPECIFICATION OR REPORT WAS PREPARED BY ME OR UNDER MY DIRECT SUPERVISION AND THAT I AM A DULY LICENSED ENGINEER OR LAND SURVEYOR UNDER THE LAWS OF THE STATE OF MINNESOTA.

*David A. Lindke*  
DATE 7/31/90 LIC. NO. 17008

<b>LS</b> LANDECKER - STEVENSON & ASSOC., INC. ENGINEERING-PLANNING-SURVEYING BOX 292 WALKER, MINNESOTA 56484 (218) 547-1296	PROJ. MGR. TLF	DATE 7/31/90	REVISIONS	COMPUTER 510 - 7
	CHKD. BY DSC	SCALE HORIZ 1" = 20'		BOOK 84 pg. 60
	DRWN. BY TLF			FILE NO. 03090
				SHEET 1 of 1