

CERTIFICATE OF SURVEY

LOTS 1, 2, 11 AND 12, BLOCK 3
QUAMS ADDITION, CASS COUNTY, MINNESOTA

FOR: KENT REEVE
P.O. BOX 463
WALKER, MN 56484

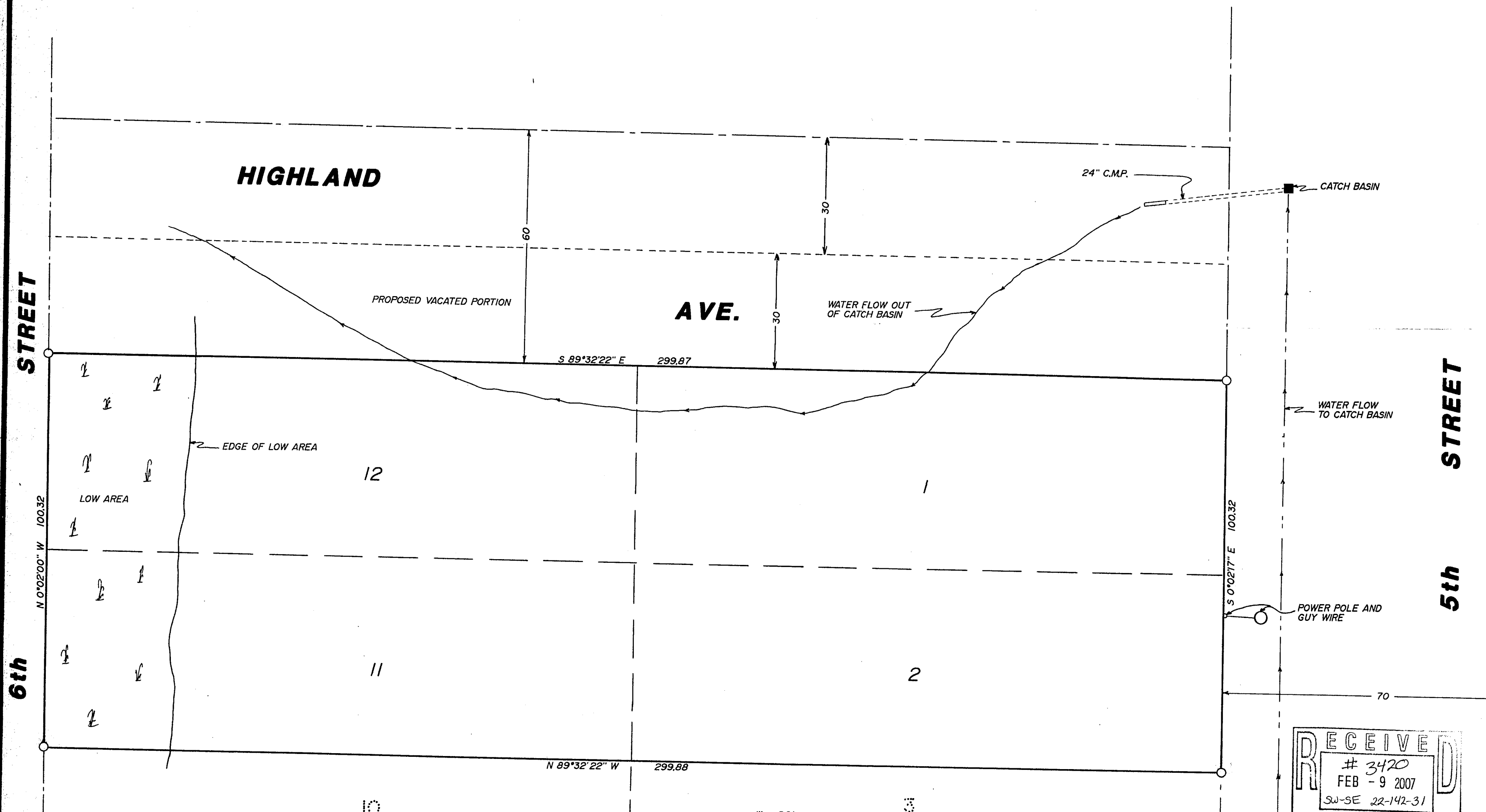

NOTE: UPLAND (USEABLE) AREA OF LOTS 1, 2, 11, AND 12 IS 26,590 SQ FT±

I HEREBY CERTIFY THAT THIS SURVEY, PLAN, SPECIFICATION OR REPORT WAS PREPARED BY ME OR UNDER MY DIRECT SUPERVISION AND THAT I AM A DULY LICENSED ENGINEER OR LAND SURVEYOR UNDER THE LAWS OF THE STATE OF MINNESOTA.

[Signature]
DATE 5/1/95 LIC. NO. 21367

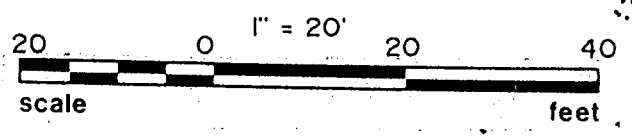

○ DENOTES IRON MONUMENT SET MARKED BY REG. NO. 21367

ORIENTATION OF THIS BEARING SYSTEM IS ASSUMED

RECEIVED
3420
FEB - 9 2007
SW-SE 22-142-31
COUNTY SURVEYOR



Landecker & Assoc, Inc. BOX 292, WALKER, MINNESOTA 56484 (218) 547-1296 PLANNING ENGINEERING SURVEYING	PROJ. MGR.	DATE	REVISIONS	COMPUTER
	TIF	5/1/95		95232
	CHECKED BY:	SCALE		BOOK 120 Pg. 28
	WJE	HORIZ. 1" = 20'		W95232
DRAWN BY:	VERT.		FILE NO.	
KAR			SHEET 1 OF 1	