

B.M. ELEV. 1216.56
 TOP OF HYDRANT
 25' WEST & 70' NORTH OF NW PROP. COR.
 NOTE: LEVELS TIED TO U.S. CORPS OF ENGINEERS
 B.M. AT COURT HOUSE USING PUBLISHED ELEVATION
 OF 1228.797 FEET. THIS APPEARS TO BE ABOUT
 10 3/4 FEET BELOW STANDARD SEA LEVEL DATUM.

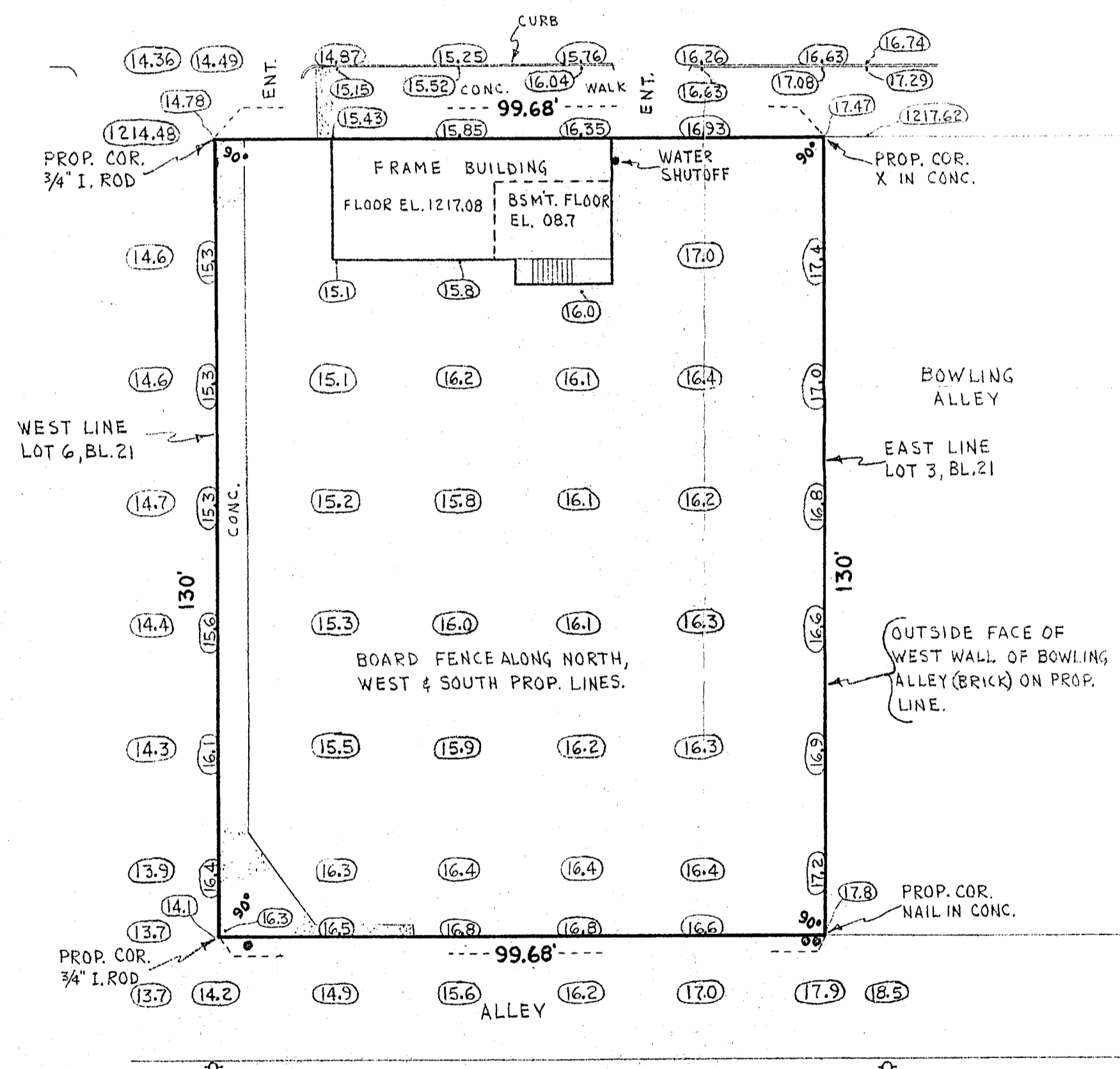

SITE SURVEY
 LOTS 3, 4, 5 & 6, BLOCK 21
 ORIG. TOWN - WALKER, MINN.

NOTE: GROUND COVERED WITH 2' OF SNOW AT TIME OF SURVEY. CONCRETE & BITUMINOUS PLACEMENTS AND OTHER SURFACE FEATURES WHICH MAY EXIST ON THE PROPERTY COULD NOT BE LOCATED. USER OF THIS MAP SHOULD MAKE INVESTIGATION OF THE PROPERTY WHEN CONDITIONS ALLOW.

SCALE: 1" = 20'
 ○ = TEL. POLE
 ⊙ = POWER POLE
 SURFACE ELEVATIONS SHOWN (16.2)

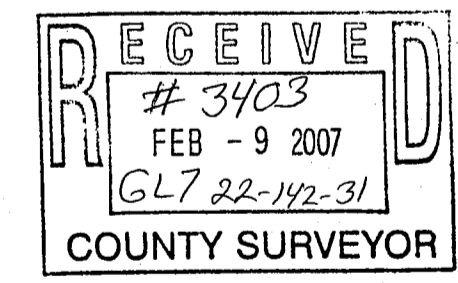

I hereby certify that this survey, plan or report was prepared by me or under my direct supervision and that I am a duly registered Professional Engineer and Land Surveyor under the laws of Minn.
R. F. Schneider
 Date FEB. 27, 1947 Reg. No. 5740

R. F. SCHNEIDER
 REG. PROF. ENGR & LAND SURVEYOR
 MINN. REG. NO. 5740