

# CERTIFICATE OF SURVEY

PART OF LOTS 22, 23 and 24, BLOCK 2, QUAM'S FIRST ADD'N. TO WALKER  
CASS COUNTY, MINN.

SIXTH STREET

MICHIGAN AVENUE

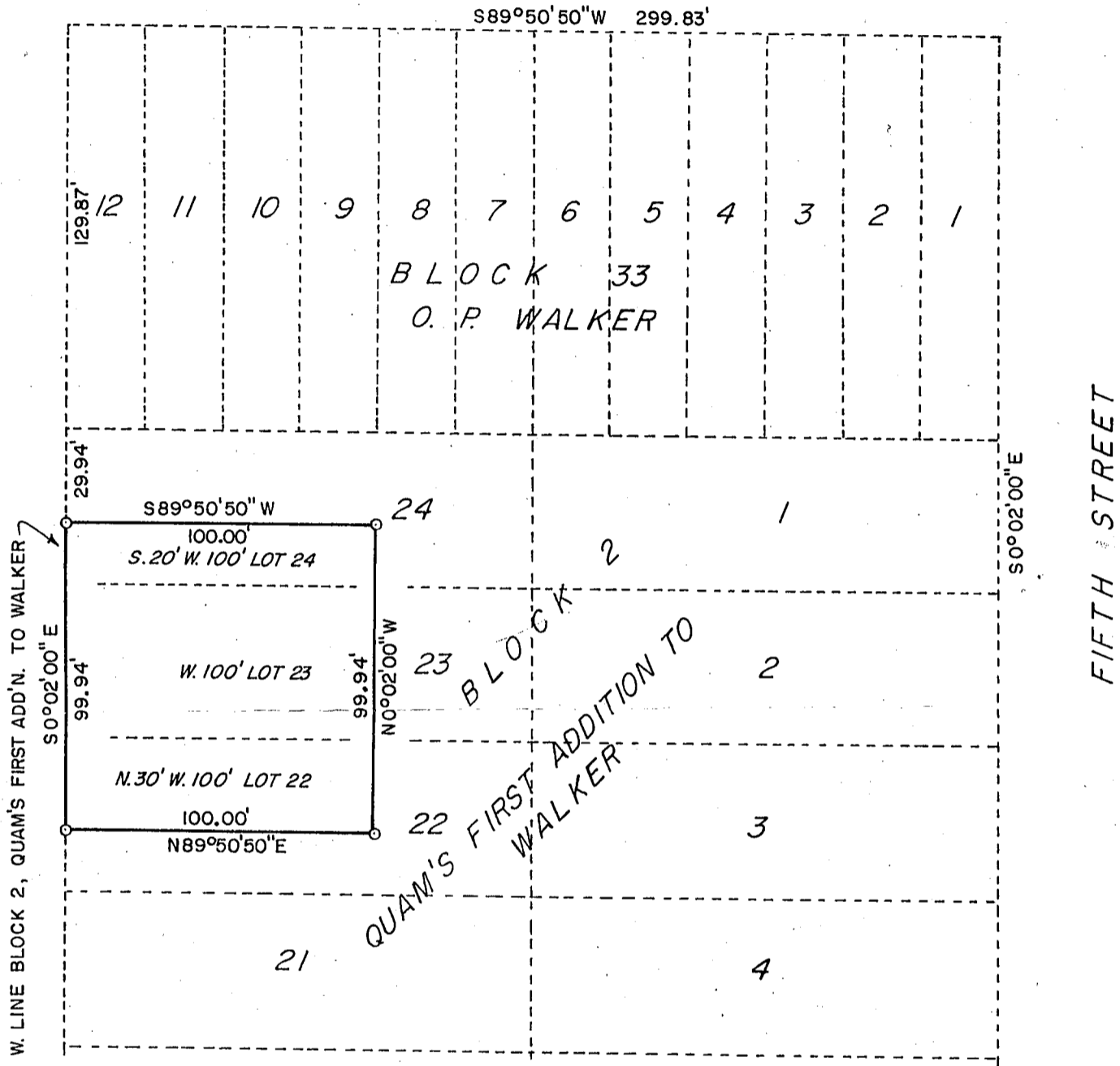

RECEIVED

# 3398

FEB - 9 2007

GL 7 22-142-31

COUNTY SURVEYOR

I hereby certify that this survey, plan, or report was prepared by me or under my direct supervision and that I am a duly Registered Land Surveyor under the laws of the State of Minnesota.

*Gary H. Stevenson*  
Date May 8, 1981 Reg. No. 12684

SCALE: 1 INCH = 50 FEET

O=IRON PIPE MON. SET

ORIENTATION OF THIS BEARING SYSTEM IS ASSUMED

SURVEY BY:  
GARY STEVENSON & ASSOCIATES, INC.  
LAND SURVEYING & CONSULTING ENGINEERING  
BOX 292 WALKER, MINNESOTA 218-547-1296

SURVEY FOR:  
BAILEY LUMBER CO.

FILE NO. 914