

LOTS 20,21 & PART OF LOT 22, BLOCK 2, QUAM'S FIRST ADD'N.
TO WALKER, CASS CO. MINNESOTA

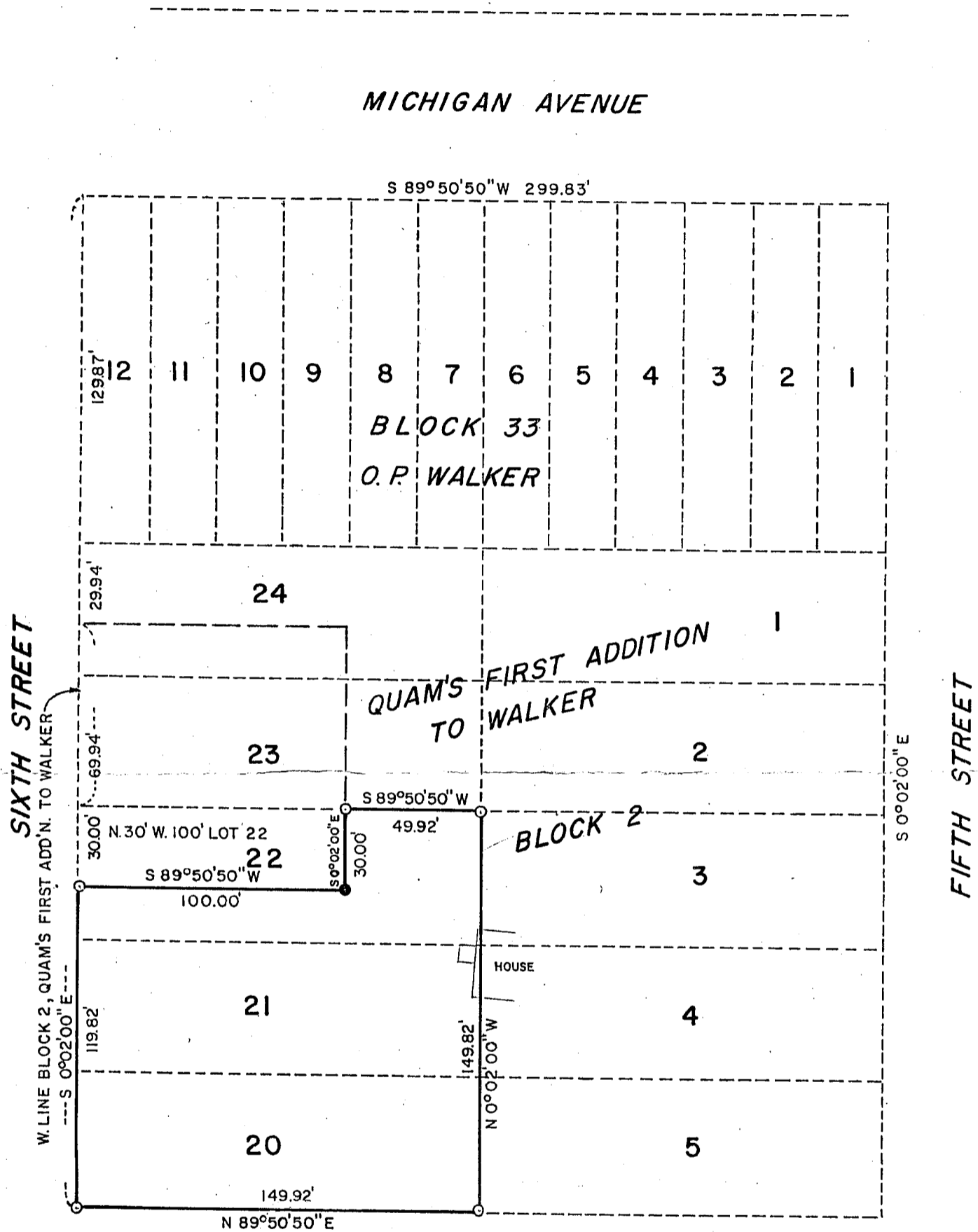

RECEIVED
#3397
FEB - 9 2007
GL7.22-42-31
COUNTY SURVEYOR

I hereby certify that this survey, plan, or report was prepared by me or under my direct supervision and that I am a duly Registered Land Surveyor under the laws of the State of Minnesota.

Date Aug. 8, 1987 Reg. No. 12684



SCALE : 1 INCH = 50 FEET
● = IRON PIPE MON. INPLACE
○ = IRON PIPE MON. SET
ORIENTATION OF THIS BEARING SYSTEM IS ASSUMED

REALTY SALES