

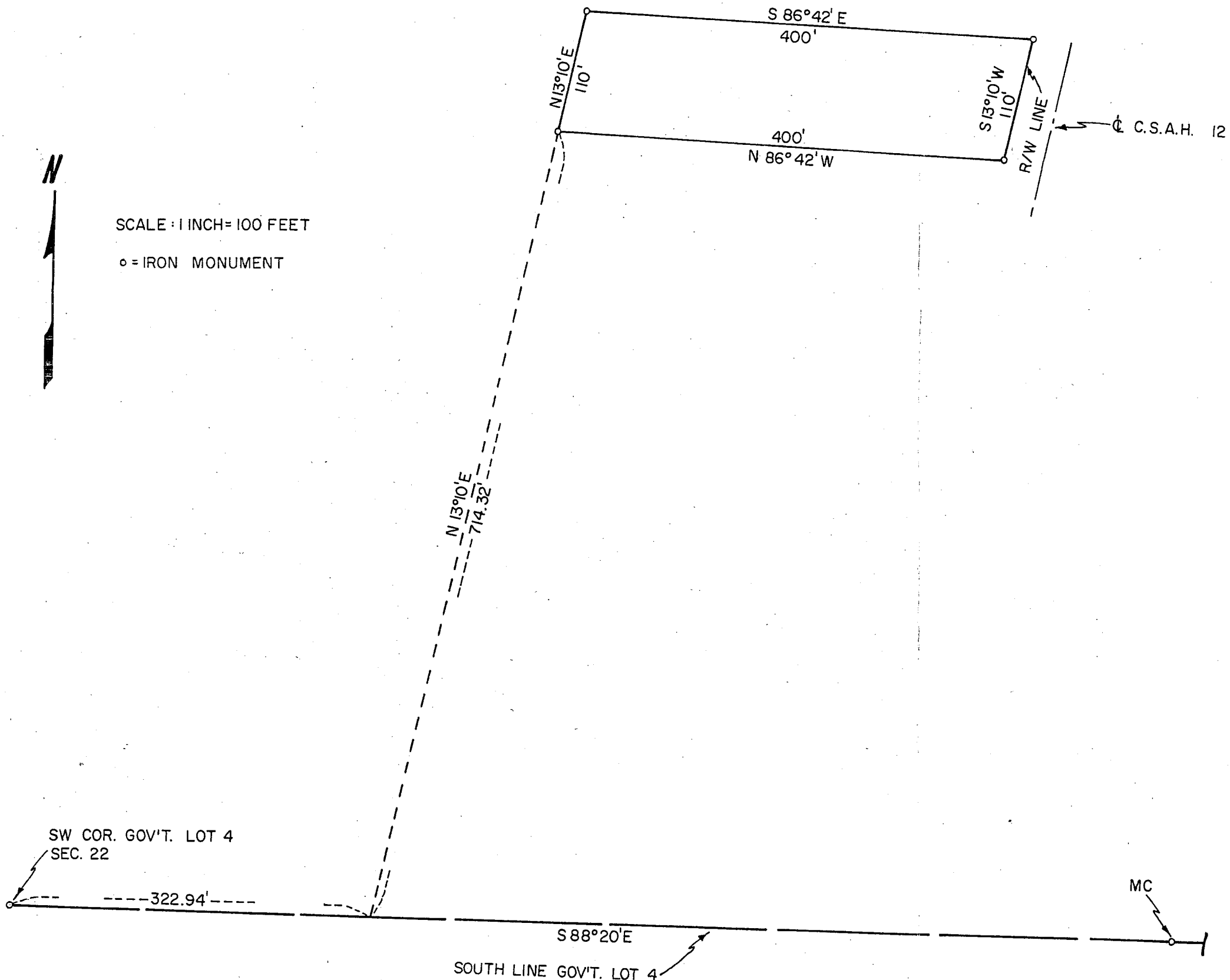

SCALE: 1 INCH = 100 FEET

o = IRON MONUMENT



Description - That part of Government Lot 4, Section 22, Township 142 North, Range 31 West, described as follows: Commencing at the southwest corner of said Lot 4; thence south 88 degrees 20 minutes east 322.94 feet along the south line of said Lot 4; thence north 13 degrees 10 minutes east 714.32 feet to the point of beginning of the tract to be described; thence north 13 degrees 10 minutes east 110 feet; thence south 86 degrees 42 minutes east 400 feet to the westerly right-of-way line of County State Aid Highway No. 12; thence south 13 degrees 10 minutes west 110 feet along said right-of-way line; thence north 86 degrees 42 minutes west 400 feet to the point of beginning. Tract containing 1 acre, more or less.

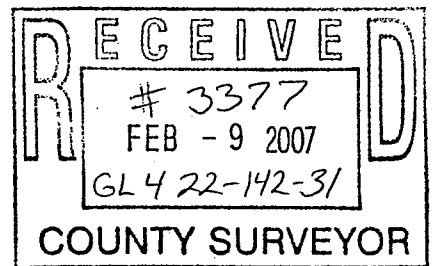

PLAT OF SURVEY

PART OF GOV'T. LOT 4, SEC. 22, T. 142 N., R. 31 W.

I hereby certify that this survey, plan or report was prepared by me or under my direct supervision and that I am a duly registered Professional Engineer and Land Surveyor under the laws of Minn.

R. F. Schneider

Date MAY 1, 1969 Reg. No. 5740

R. F. SCHNEIDER
 REG. PROF. ENG'R & LAND SURVEYOR
 MINN. REG. NO. 5740

22-15
 410