

FOR: DAN PIRAUDE
 BOX 323
 WALKER, MN. 56484

TOPOGRAPHIC SURVEY

PART OF THE ABANDONED RAILROAD RIGHT OF WAY LYING WESTERLY
 OF SECOND STREET, ORIGINAL PLAT OF WALKER, AND PART OF FRONT
 STREET BETWEEN SECOND AND THIRD STREETS LYING FORTY FEET
 NORTHERLY OF THE CENTERLINE OF TRUNK HIGHWAY NUMBER 371

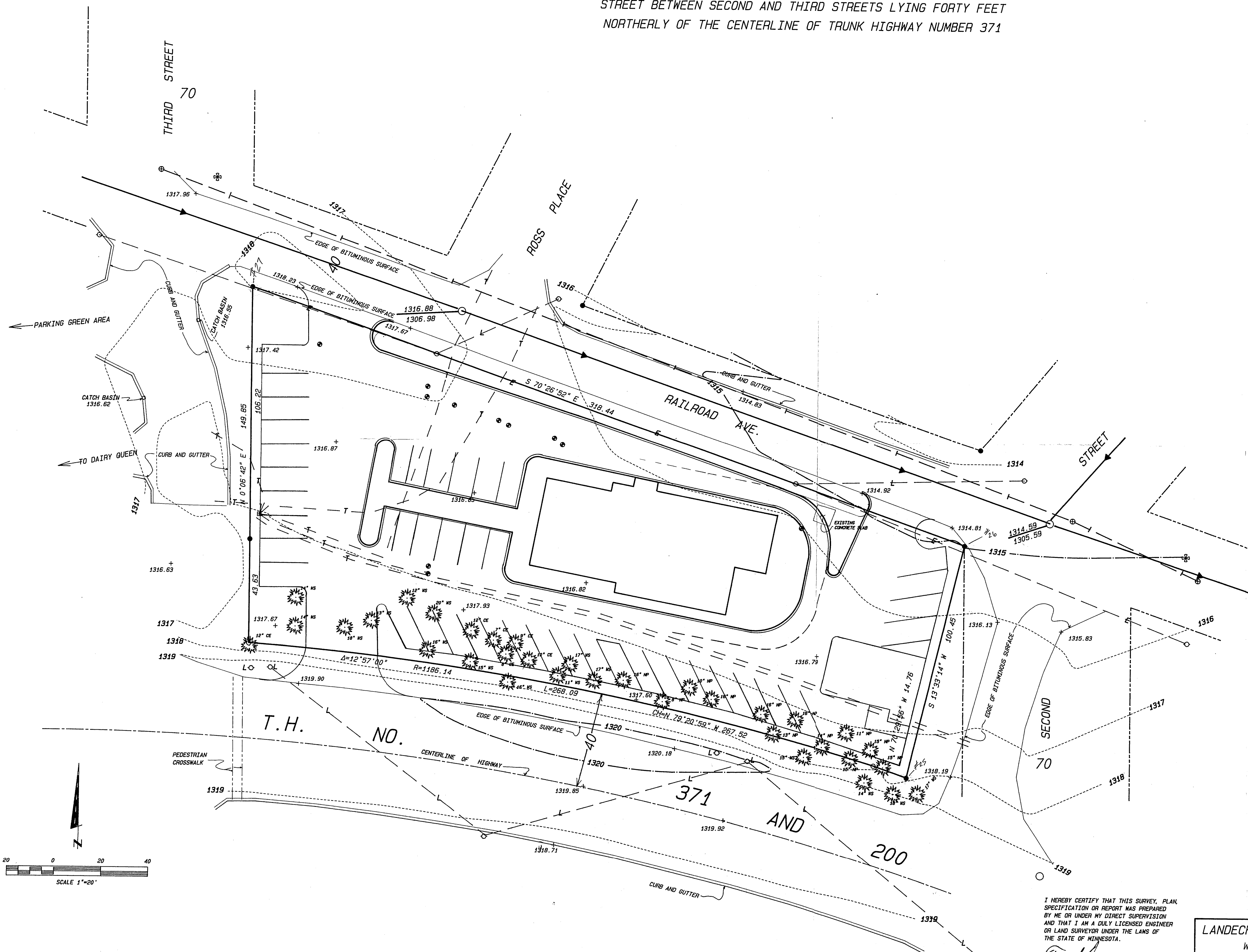

- LEGEND**
- DENOTES POWERPOLE
 - ⊙ DENOTES LITEPOLE
 - E— DENOTES OVERHEAD ELECTRIC
 - T— DENOTES TELEPHONE (UNDERGROUND)
 - ⊕ DENOTES HYDRANT
 - ⊗ DENOTES MONITORING WELL PIPE
 - ⊙ DENOTES WATER SHUTOFF
 - ⊕ DENOTES SANITARY SEWER MANHOLE
 - +— DENOTES WATER MAIN
 - DENOTES MONUMENT INPLACE
 - DENOTES MONUMENT SET
 - WS DENOTES WHITE SPRUCE
 - NP DENOTES NORWAY PINE
 - CE DENOTES CEDAR
 - L— DENOTES OVERHEAD POWER TO LITEPOLE
 - + 1306.03 DENOTES SPOT ELEVATION
 - 1316--- DENOTES 1 FOOT CONTOUR INTERVAL
 - 1315--- DENOTES 5 FOOT CONTOUR INTERVAL
 - 1314.59 / 1305.59 DENOTES TOP OF CASTING AND INVERT ELEVATION

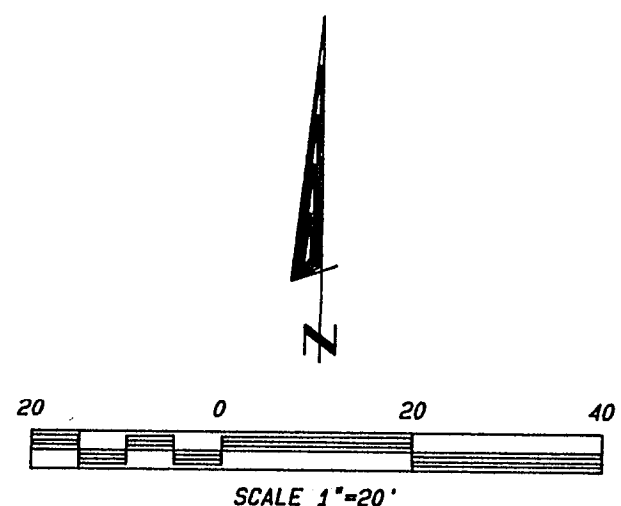

RECEIVED
 # 3376
 FEB - 9 2007
 CL 8 22-112-31
 COUNTY SURVEYOR

I HEREBY CERTIFY THAT THIS SURVEY, PLAN, SPECIFICATION OR REPORT WAS PREPARED BY ME OR UNDER MY DIRECT SUPERVISION AND THAT I AM A DULY LICENSED ENGINEER OR LAND SURVEYOR UNDER THE LAWS OF THE STATE OF MINNESOTA.

Gary J. KAM
 DATE 1/6/95 I.T.C. NO. 21367

LANDECKER & ASSOCIATES INC.		PROG. NO.	DATE	REVISIONS	COMPUTER
WALKER, MN. 56484		TLF	4/6/95		95219
PHONE 218-547-1296		CHECKED BY	SCALE		118 57
PLANNING ENGINEERING SURVEYING		TLF	1"=20'		BOOK PG.
		DRAWN BY	VERT.		FILE NO. W95219
		KAM			SHEET 1 OF 1