

# SKETCH OF CITY OF WALKER RAILROAD RIGHT OF WAY PROPERTY

LYING BETWEEN THIRD STREET AND SIXTH STREET

LOCATION SKETCH

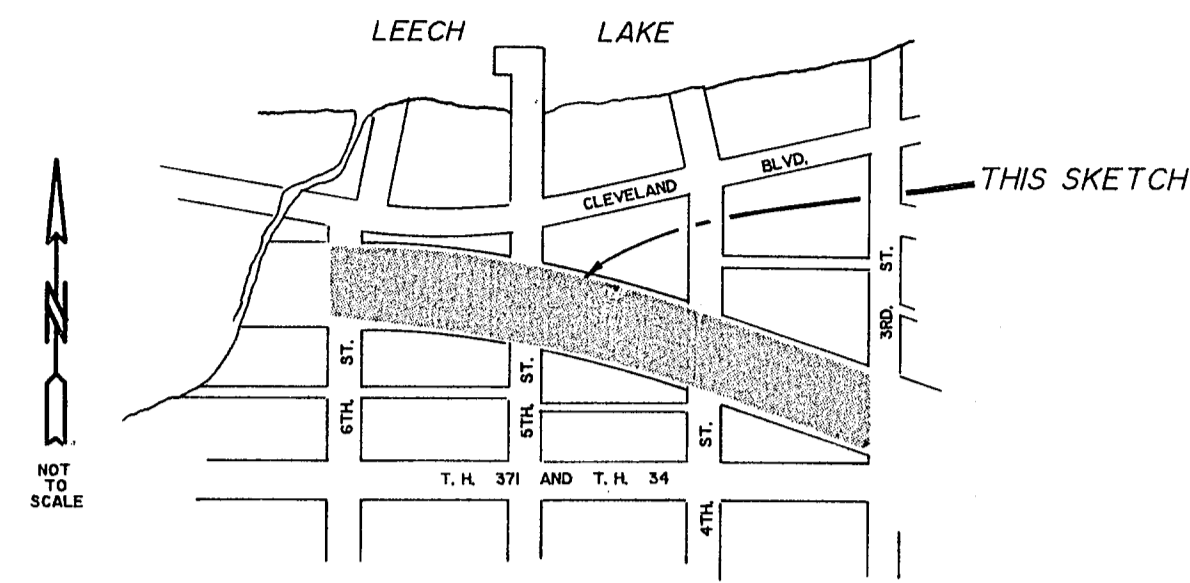

FOR: CITY OF WALKER  
MAYOR NEWELL ELLIS  
P.O. BOX 207  
WALKER, MN 56484

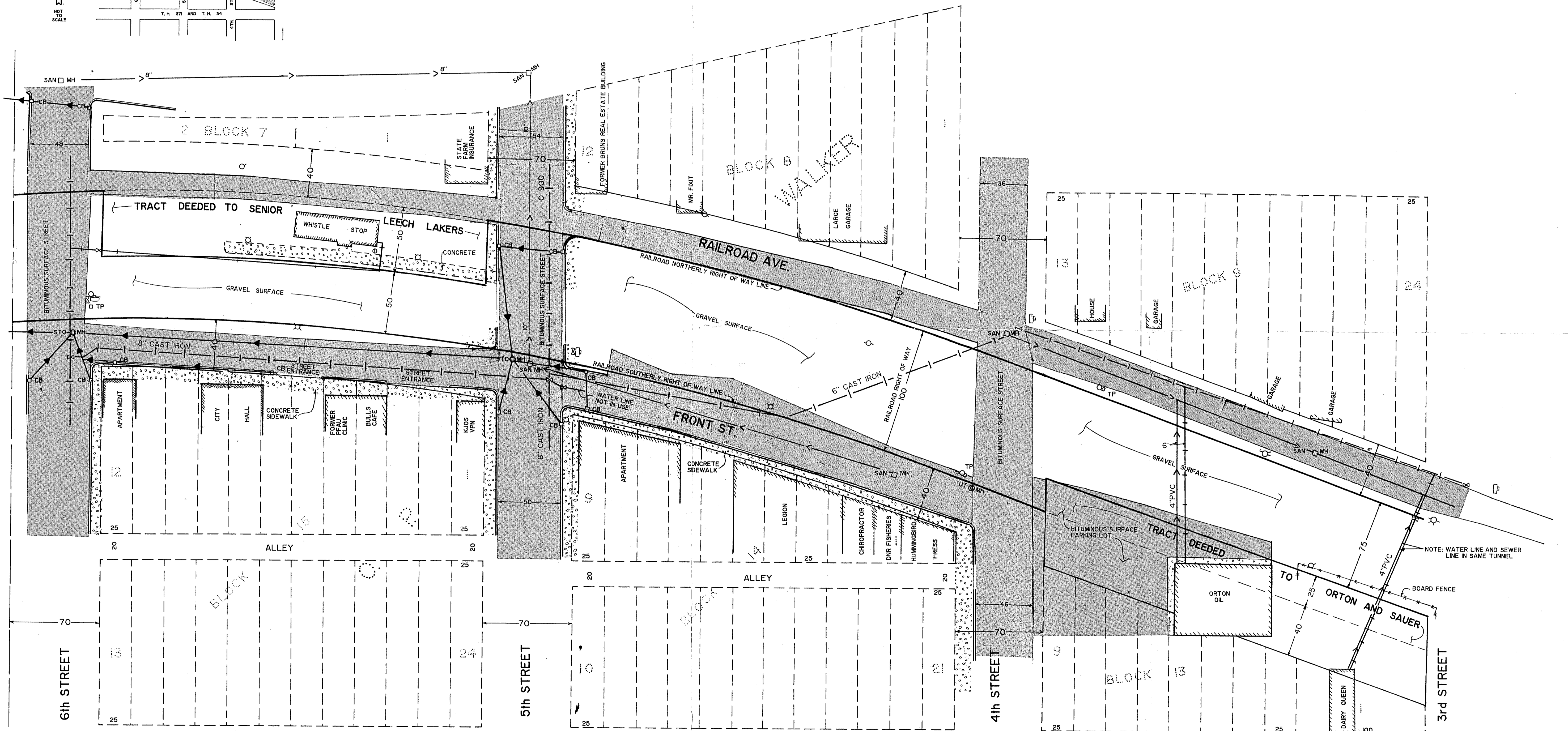

- LEGEND**
- DENOTES EXISTING BUILDING
  - DENOTES STORM SEWER CATCH BASIN
  - DENOTES SANITARY SEWER MANHOLE
  - DENOTES STORM SEWER MANHOLE
  - DENOTES WATER SHUT OFF GATE VALVE
  - DENOTES FIRE HYDRANT
  - DENOTES TELEPHONE PEDESTAL
  - DENOTES FLAGPOLE
  - DENOTES LIGHTPOLE
  - DENOTES POWERPOLE
  - DENOTES UTILITY MANHOLE
  - DENOTES SANITARY SEWER LINE
  - DENOTES WATER MAIN
  - DENOTES STORM SEWER LINE
  - DENOTES CONCRETE
  - DENOTES BITUMINOUS

VERIFY LOCATION OF ALL UNDERGROUND UTILITIES WITH OWNERS CONTACT UTILITY COMPANIES PRIOR TO CONSTRUCTION.

MINNESOTA AVE.  
HWY 371

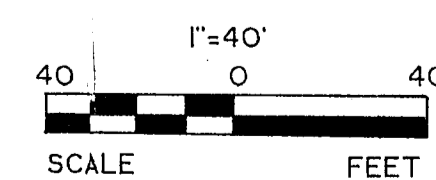

I HEREBY CERTIFY THAT THIS SURVEY, PLAN, SPECIFICATION OR REPORT WAS PREPARED BY ME OR UNDER MY DIRECT SUPERVISION AND THAT I AM A DULY LICENSED ENGINEER OR LAND SURVEYOR UNDER THE LAWS OF THE STATE OF MINNESOTA.

*Willis A Hoyt*  
DATE 1/5/90 LIC. NO. 17287

RECEIVED  
# 3375  
FEB - 9 2007  
CL 788 227231  
COUNTY SURVEYOR

**LANDECKER - STEVENSON & ASSOC. INC.**  
ENGINEERING-PLANNING-SURVEYING

PROJ. MGR. TLF	DATE	REVISIONS	COMPUTER
CHKD. BY	SCALE		BOOK 80 pg. 39
DRWN. BY KAM	HORIZ. 1"=40'		FILE NO. 08189
	VERT.		SHEET OF

BOX 292 WALKER, MINNESOTA 56484 (218) 547-1296

22-134