

# CERTIFICATE OF SURVEY

PART OF LOT 7, AUDITOR'S PLAT OF LOT 5,  
SECTION 22, TOWNSHIP 142 NORTH, RANGE 31 WEST,  
CASS COUNTY, MINNESOTA

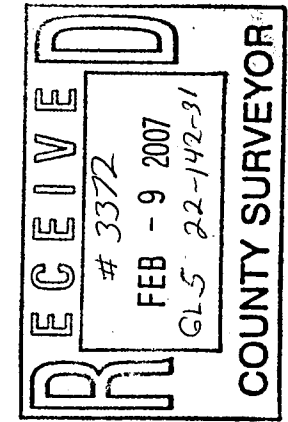

**Landecker & Associates, Inc.**  
 Engineering - Surveying - Planning  
 Walker, MN 56484  
 Phone 1-218-547-1396  
 Fax 1-218-547-2272

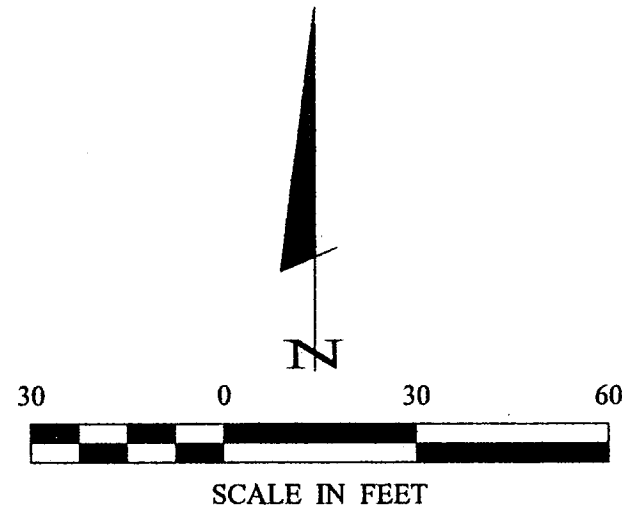

- DENOTES MONUMENT FOUND
- DENOTES IRON MONUMENT SET MARKED BY LICENSE NO. 21367

ORIENTATION OF THIS BEARING SYSTEM IS BASED ON THE EAST LINE OF GOV'T LOT 5 TO HAVE AN ASSUMED BEARING OF N 2° 05' 00" W.

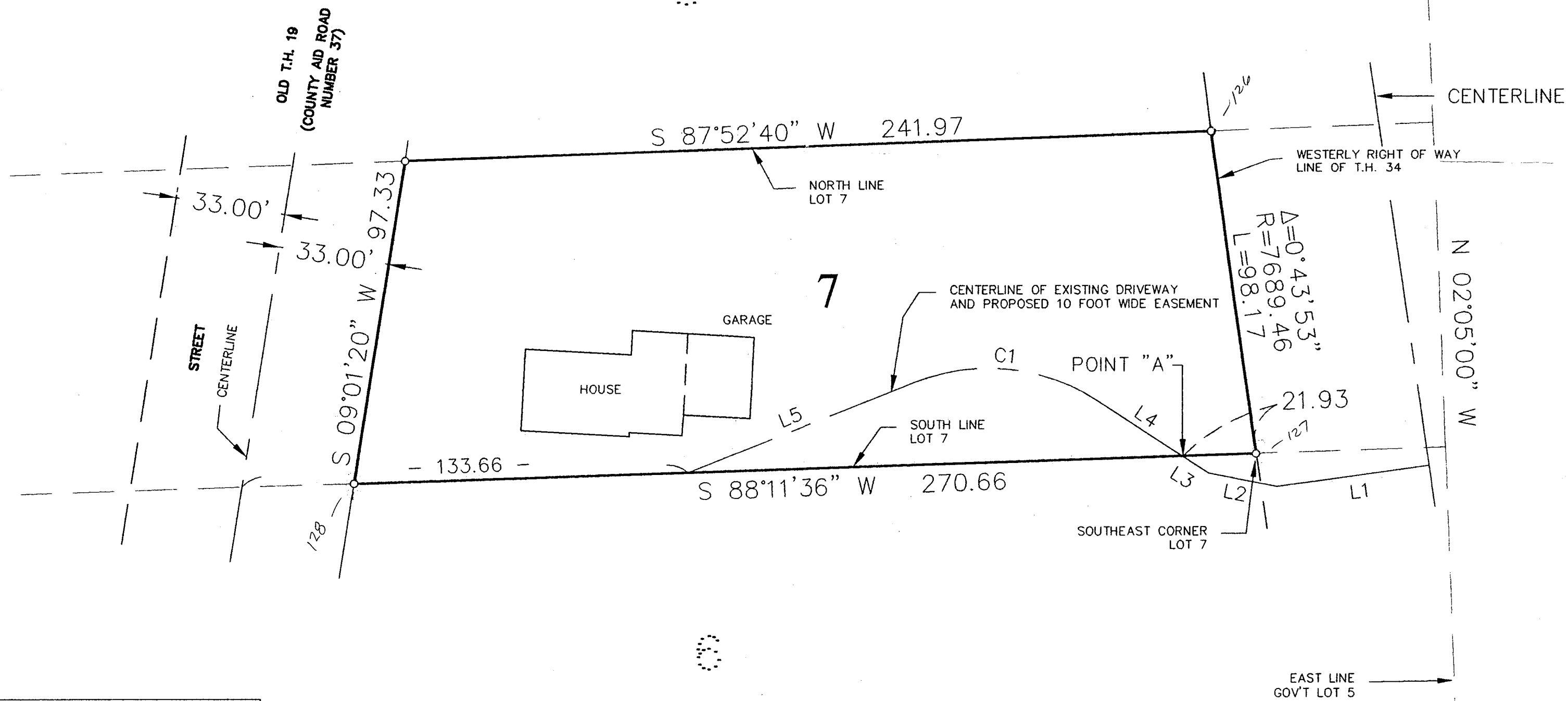

LINE TABLE		
LINE	LENGTH	BEARING
L1	46.00	S82°20'41"W
L2	20.73	N78°37'29"W
L3	9.28	N56°57'10"W
L4	30.54	N56°57'10"W
L5	73.40	S68°31'06"W

CURVE TABLE					
CURVE	LENGTH	RADIUS	DELTA	CHORD	CHORD DIST
C1	57.10	60.00	54°31'44"	N84°13'02"W	54.97

I HEREBY CERTIFY THAT THIS SURVEY PLAN SPECIFICATION OR REPORT WAS PREPARED BY ME OR UNDER MY DIRECT SUPERVISION AND THAT I AM A LICENSED PROFESSIONAL SURVEYOR UNDER THE LAWS OF THE STATE OF MINNESOTA.  
 TERRY L. FREEMAN  
 4/9/07  
 DATE: 4/9/07 LIC. NO. 21367

REVISIONS	DESCRIPTION	DATE	BY

COMPUTER: 022043  
 FIELD BOOK: BOOK 180 PG. 16  
 FILE NO: 022043  
 DATE: 4/9/07  
 SCALE: 1"=30'  
 HORZ. 1"=30'  
 VERT. NONE

PROJ. MGR. DRG  
 CHECKED BY: TLF  
 DRAWN BY: DRG

**CERTIFICATE OF SURVEY**  
 JOHN GRIMLEY  
 9444 HONESTY TRAIL, NW  
 WALKER, MN, 56484

22-126