

GL 1 sec 36-142-31
GL 5 sec 25-142-31

BREEZY POINT ROAD REALIGNMENT PLAN AND PROFILE SHEET

1999 ROAD IMPROVEMENT PROJECT
SUBPROJECT NUMBER FOUR
BREEZY POINT ROAD
GISVOLD REALIGNMENT

RECEIVED
 #3361
 NOV 9 2006
 COUNTY SURVEYOR

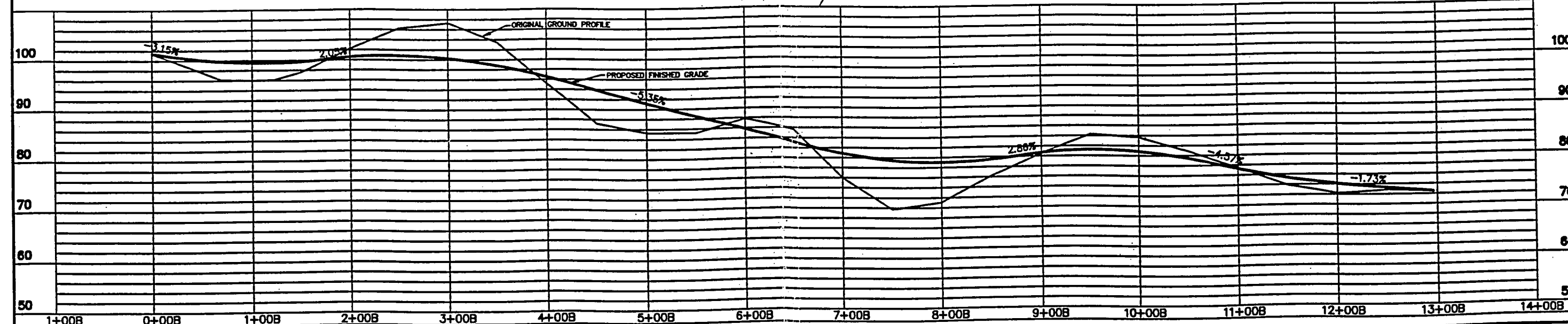
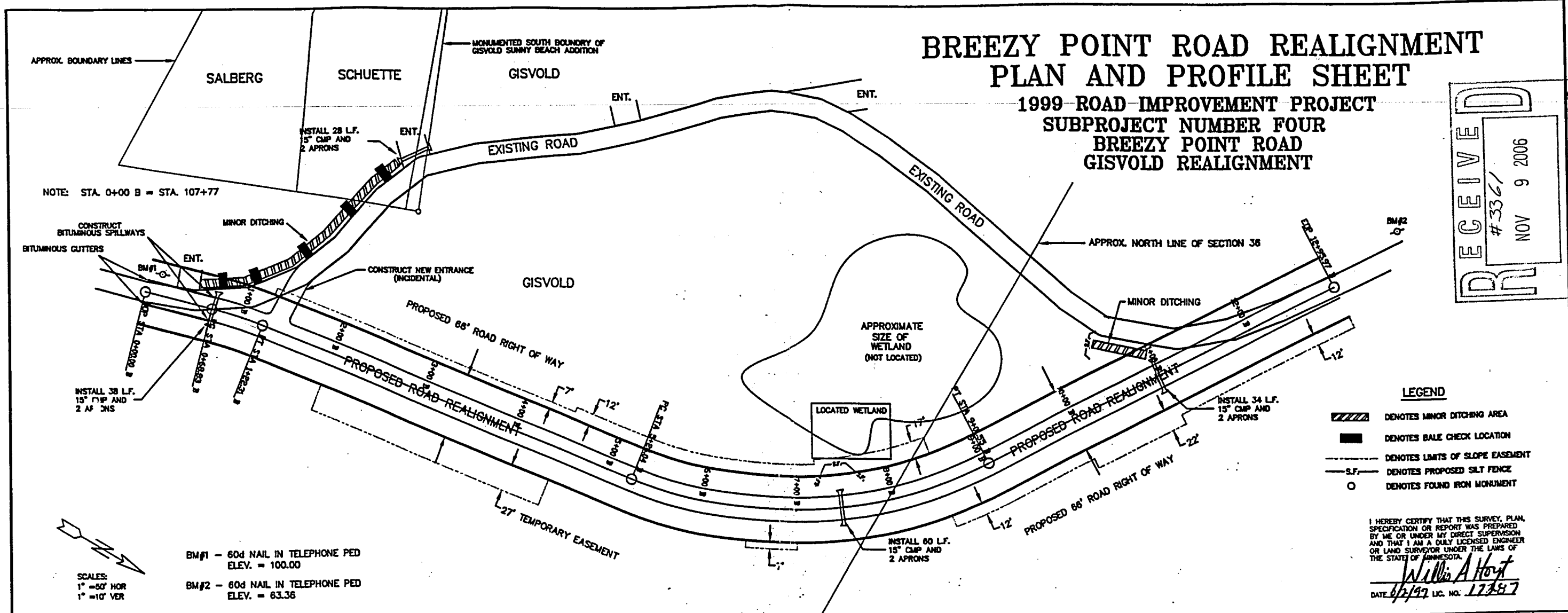

CONSTRUCTION REQUIREMENTS
THE 1988 EDITION OF THE MINNESOTA DEPARTMENT OF TRANSPORTATION "STANDARD SPECIFICATIONS FOR CONSTRUCTION" AS AMENDED BY THE MAY 2, 1994 SUPPLEMENT SHALL GOVERN.

VERIFY LOCATION OF ALL UNDERGROUND UTILITIES WITH OWNERS, CONTACT UTILITY COMPANIES PRIOR TO CONSTRUCTION.
"GOPHER ONE-CALL TELEPHONE 1-800-252-1166

NOTE: ALL CONSTRUCTION SHALL CONFORM TO THE "STANDARD UTILITIES SPECIFICATIONS" PREPARED BY THE CITY ENGINEERS ASSOCIATION OF MINNESOTA.

LANDECKER & ASSOCIATES INC.
WALKER, MN. 56484
PHONE 218-547-1296
PLANNING ENGINEERING SURVEYING

PRICE NO.	DATE	REVISIONS	COMPUTER
D/J	9-27-99		98377-5
CHECKED BY	SCALE		BOOK
VHW	1"=50'		FILE NO. 98377
DRAWN BY	VERT		SHEET 47
TCK	1"=10'		