

CERTIFICATE OF SURVEY

for

THE KEREKES TO ROSENBROOK CONVEYANCE

PART OF LOT 5, BLOCK ONE OF "WABEDO PASS

LOCATED IN GOVERNMENT LOT 4 OF SECTION 22

AND IN GOVERNMENT LOT 8 OF SECTION 27 OF

TOWNSHIP 140 NORTH, RANGE 28 WEST OF THE

5th PRINCIPAL MERIDIAN IN CASS COUNTY, MINNESOTA

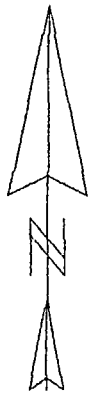

SCALE IN FEET
0' 25' 50' 100'
ONE METER = 3.2808333 U.S. SURVEY FEET
ONE FOOT = 0.3048006 METERS
INITIAL BEARING ASSIGNED

- DENOTES IRON PIPE MONUMENT FOUND
- DENOTES IRON PIPE MONUMENT SET (Stamped 11946)
- ⊙ DENOTES CONCRETE MONUMENT FOUND
- P=PLAT DISTANCE OR PLAT BEARING

Line	Bearing	Distance
1	N 52°31'01"W	33.00'
2	S 52°31'01"E	15.37'
3	N 37°25'59"E	20.00'
4	S 52°31'01"E	34.30'
5	S 0°00'00"E	33.00'
6	N 37°25'59"E	15.00'
7	N 52°34'01"W	33.00'
8	N 37°25'59"E	33.00'
9	N 0°00'00"E	33.00'
10	S 52°34'01"E	33.00'

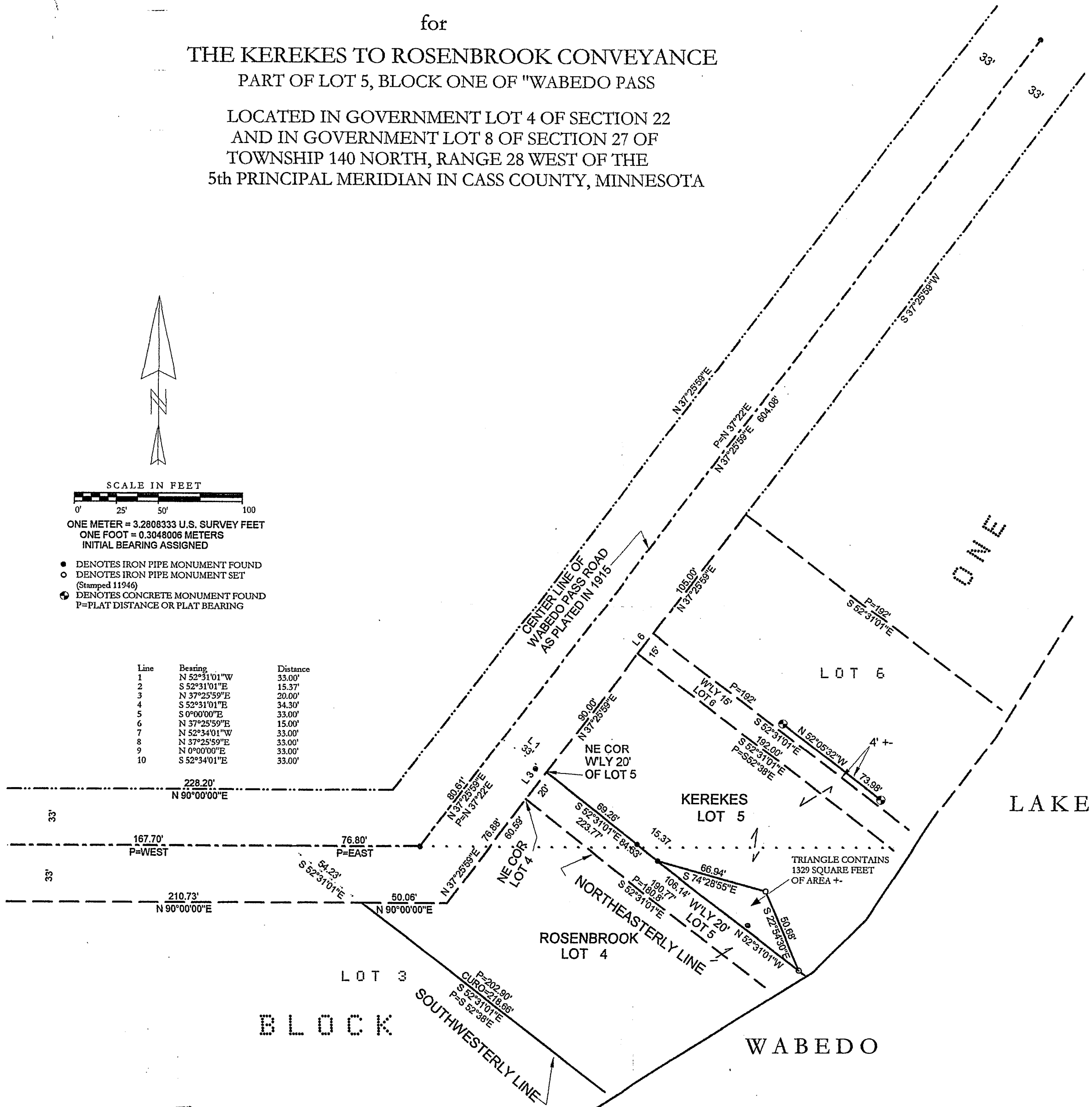

RECEIVED
3353
NOV 30 2006
GL 4 22-140-28
GL 8 27-140-28
COUNTY SURVEYOR

NOTE: NO ATTEMPT WAS MADE TO SURVEY AND SHOW THE EXISTENCE AND LOCATION OF WELLS, IMPROVEMENTS, UTILITIES OR VISIBLE FEATURES, EASEMENTS, ABOVEGROUND OR SUBSURFACE, TOPOGRAPHY, TERRAIN, LOW LAND LIMITS, ETC., EXCEPT AS SHOWN HEREON.

I, ROGER A. MUSTONEN, HEREBY CERTIFY THAT THIS SURVEY WAS PREPARED BY ME OR UNDER MY DIRECT SUPERVISION AND THAT I AM A DULY LICENSED LAND SURVEYOR UNDER THE LAWS OF THE STATE OF MINNESOTA.

Roger A. Mustonen
ROGER A. MUSTONEN, PLS
MINNESOTA LICENSE 11946

AMI SURVEYORS & MAPPERS
1073 COUNTY 5 NW HACKENSACK, MINNESOTA 56452
PHONE: OFFICE 218/682-2411 * FAX 682-2988