

SURVEY SKETCH

GOVERNMENT LOT 6, SECTION 22, TOWNSHIP 139 NORTH, RANGE 30 WEST,
CASS COUNTY, MINNESOTA
COUNTY

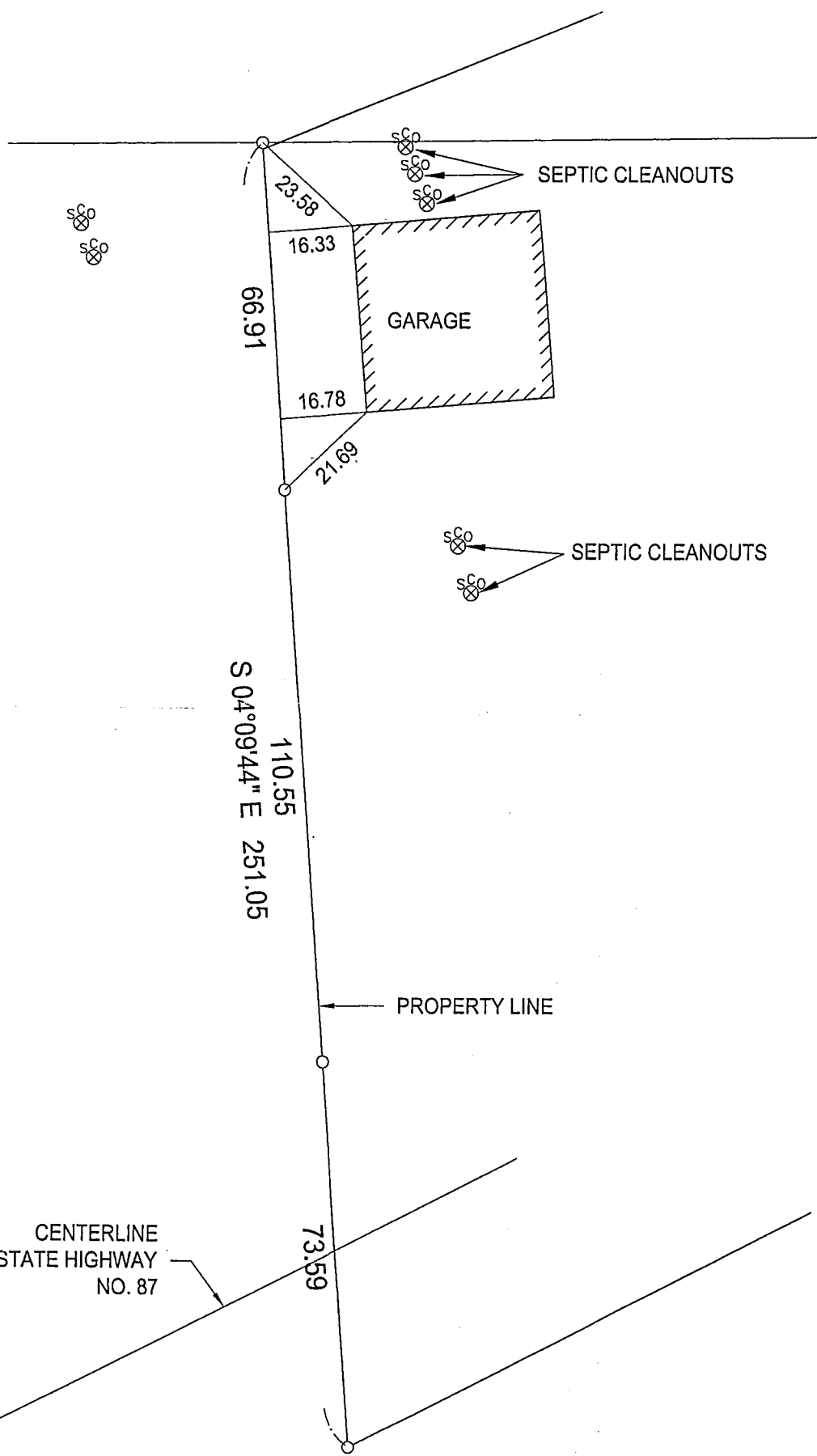

RECEIVED

3345
DEC 15 2006
CLC 22-139-30

COUNTY SURVEYOR

CENTERLINE
STATE HIGHWAY
NO. 87

© 2006 Landecker & Associates, Inc.

DRAWN BY: DRG FILE NO: 062235 DATE: 11/16/06

SURVEY SKETCH

CHUCK KINNEY
3349 6TH ST NW
BACKUS, MN 56434



Landecker & Associates, Inc.

Engineering • Surveying • Planning

Walker, MN 56484
Phone: 218-547-1296 Fax: 218-547-2272