

Call 48 Hours before digging:
GOPHER STATE ONE CALL
Twin City Area 651-454-0002
Mn. Toll Free 1-800-252-1166

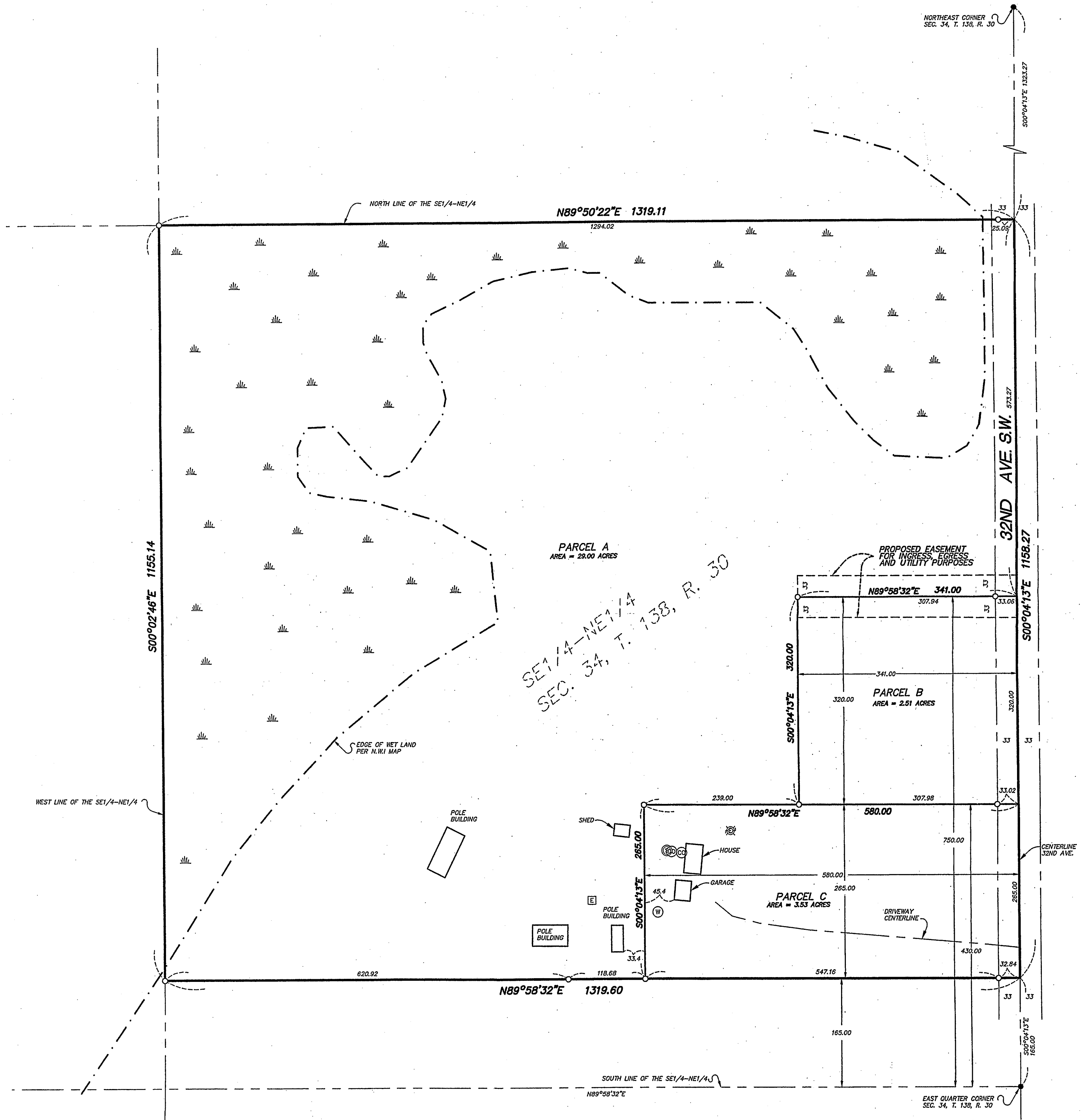

PARCEL A:
The Southeast Quarter of the Northeast Quarter, Section 34, Township 138 North, Range 30 West, Cass County, Minnesota, Except the South 165.00 feet thereof.

AND EXCEPT
The North 265.00 feet of the South 430.00 feet of the East 580.00 feet and the North 320.00 feet of the South 750.00 feet of the East 341.00 feet of said Southeast Quarter of the Northeast Quarter, Section 34, Township 138 North, Range 30 West, Cass County, Minnesota.
AND
Subject to and together with a 66.00 foot easement for ingress, egress and utility purposes, over, under and across the North 66.00 feet of the South 783.00 feet of the East 341.00 feet of said Southeast Quarter of the Northeast Quarter, Section 34, Township 138 North, Range 30, West, Cass County, Minnesota.
AND
Subject to right of way for 32nd Avenue S.W. and subject to easements, reservations and restrictions of record, if any.

PARCEL B:
The North 320.00 feet of the South 750.00 feet of the East 341.00 feet of the Southeast Quarter of the Northeast Quarter, Section 34, Township 138 North, Range 30 West, Cass County, Minnesota.
AND
Subject to and together with a 66.00 foot easement for ingress, egress and utility purposes, over, under and across the North 66.00 feet of the South 783.00 feet of the East 341.00 feet of said Southeast Quarter of the Northeast Quarter, Section 34, Township 138 North, Range 30, West, Cass County, Minnesota.
AND
Subject to right of way for 32nd Avenue S.W. and subject to easements, reservations and restrictions of record, if any.

PARCEL C:
The North 265.00 feet of the South 430.00 feet of the East 580.00 feet of the Southeast Quarter of the Northeast Quarter, Section 34, Township 138 North, Range 30 West, Cass County, Minnesota.
Subject to right of way for 32nd Avenue S.W. and subject to easements, reservations and restrictions of record, if any.

LEGEND

- SET 1/2" PIPE
- FOUND IRON PIPE
- ⊠ ELECTRIC METER
- ⊞ ELECTRIC BOX
- ⊙ POWER POLE
- ⊕ SANITARY MANHOLE
- ⊗ SEWER CLEANOUT
- ⊡ TELEPHONE BOX
- ⊖ WELL

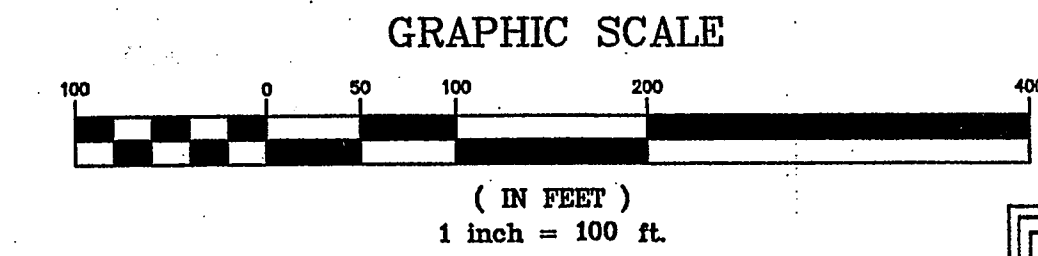

RECEIVED
3342
DEC 1 2006
SE-NE 34-138-30
COUNTY SURVEYOR

Certificate of Survey

Pine River, Minnesota

Part of the NE1/4
Sec. 34, T. 138, R. 30
Cass County, MN

Westwood
Westwood Professional Services, Inc.
423 Laurel Street
Brainerd, MN 56401
PHONE 218-829-1751
FAX 218-829-4733
TOLL FREE 1-800-270-9495
www.westwoodps.com

I hereby certify that this survey was prepared by me or under my direct supervision and that I am a duly licensed LAND SURVEYOR under the laws of the State of Minnesota.
Bruce Grivna
Bruce Grivna
Date 11/13/2006 License No. 17253

Revisions:

Crew: TS/BL
Checked: CDH
Drawn: RAD
Record Drawing by/date:

Prepared for:

Frank McAllister
P.O. Box 505
Pine River, Minnesota 56474