

Section 31-136-29

Certificate of Survey

The Southwest Quarter of the Southeast Quarter,
Section 31, Township 136 North, Range 29 West,
Cass County, Minnesota.

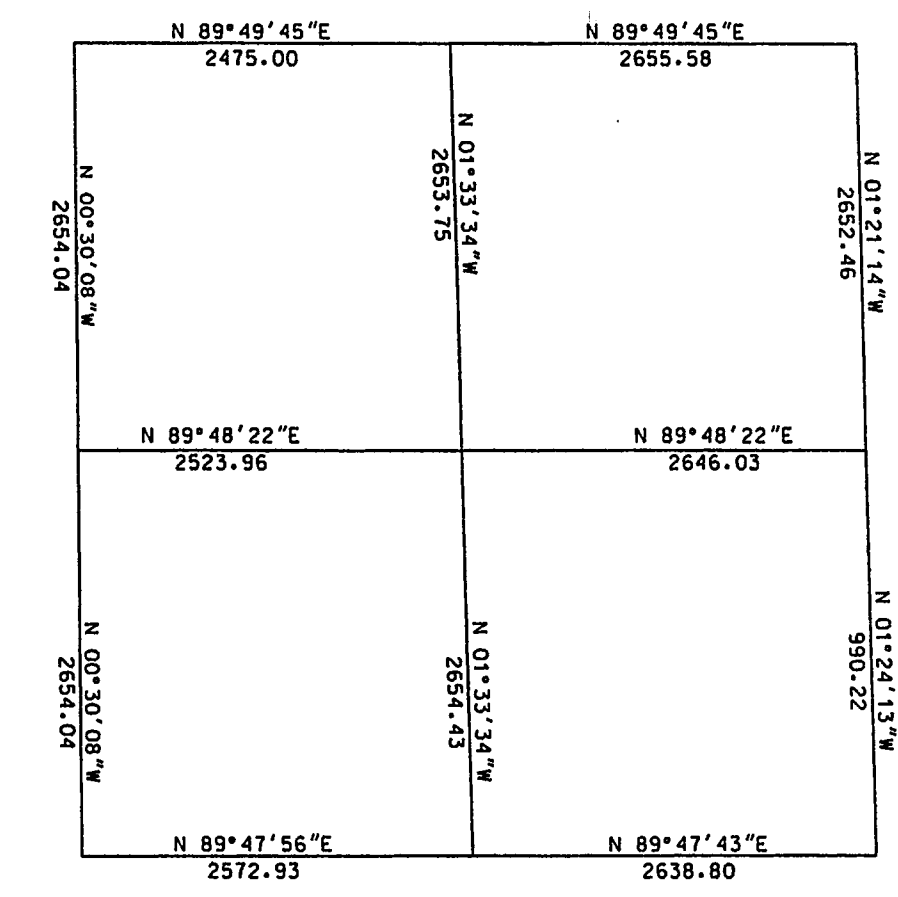
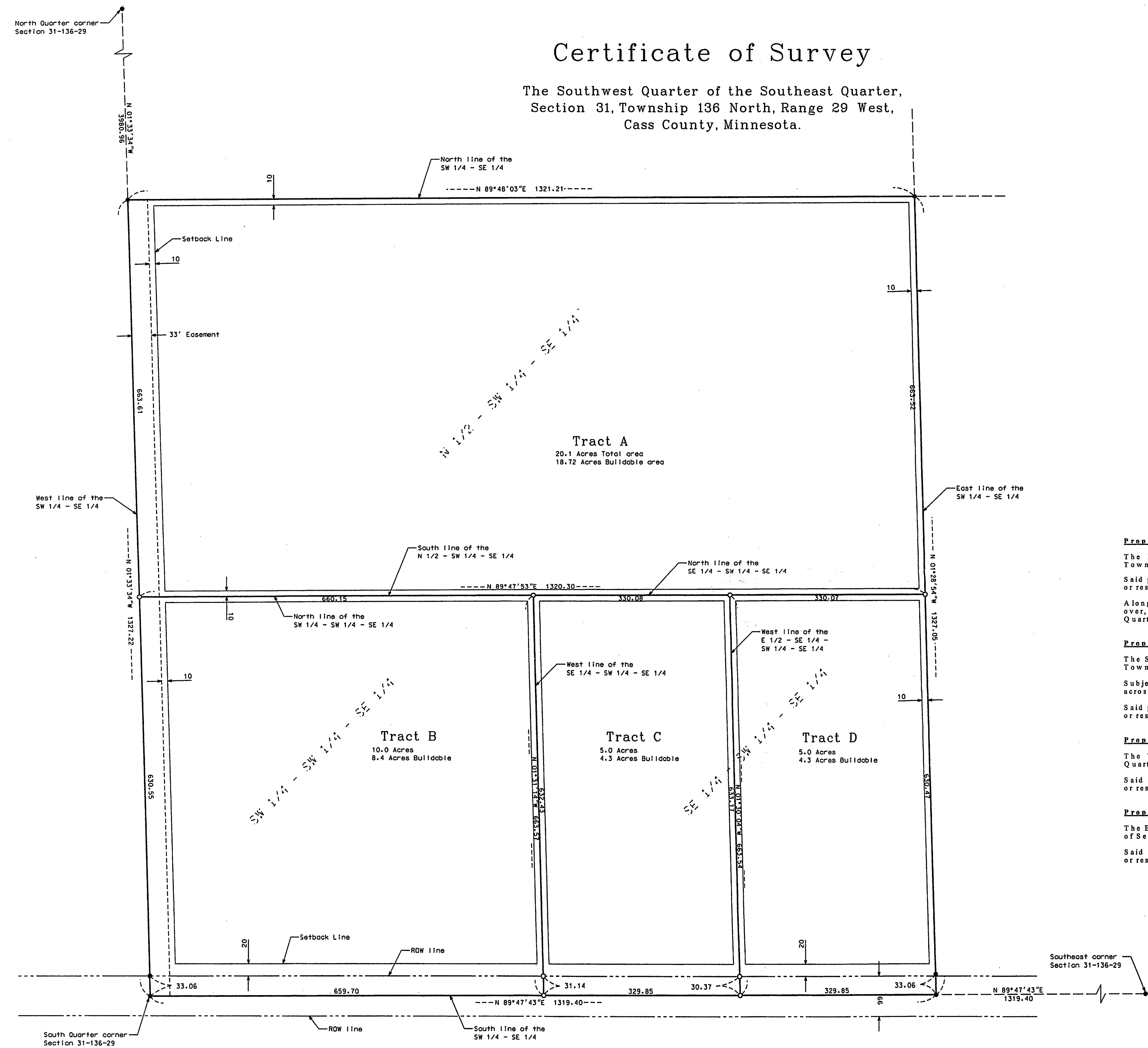

Proposed Legal Description Tract A:

The North Half of the Southwest Quarter of the Southeast Quarter of Section 31, Township 136 North, Range 29 West, Cass County, Minnesota.
Said parcel contains 20.1 acres, more or less, and is subject to all easements, restrictions, or reservations of record, if any.
Along with and subject to a 33.00 foot easement for ingress, egress, and utility purposes over, under, and across the West 33.00 feet of said Southwest Quarter of the Southeast Quarter.

Proposed Legal Description Tract B:

The Southwest Quarter of the Southwest Quarter of the Southeast Quarter of Section 31, Township 136 North, Range 29 West, Cass County, Minnesota.
Subject to a 33.00 foot easement for ingress, egress, and utility purposes over, under, and across the West 33.00 feet of said Southwest Quarter of the Southeast Quarter.
Said parcel contains 10.0 acres, more or less, and is subject to all easements, restrictions, or reservations of record, if any.

Proposed Legal Description Tract C:

The West Half of the Southeast Quarter of the Southwest Quarter of the Southeast Quarter of Section 31, Township 136 North, Range 29 West, Cass County, Minnesota.
Said parcel contains 5.0 acres, more or less, and is subject to all easements, restrictions, or reservations of record, if any.

Proposed Legal Description Tract D:

The East Half of the Southeast Quarter of the Southwest Quarter of the Southeast Quarter of Section 31, Township 136 North, Range 29 West, Cass County, Minnesota.
Said parcel contains 5.0 acres, more or less, and is subject to all easements, restrictions, or reservations of record, if any.

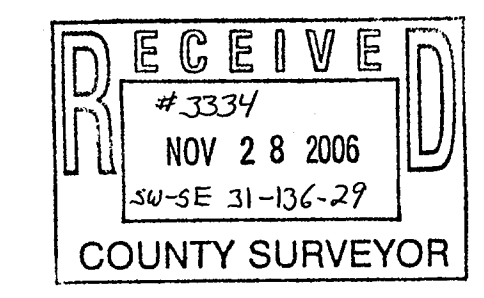

● Indicates Iron monument found
○ Indicates Iron monument set, marked RLS 42619
Orientation of this bearing system is the North American Datum of 1983.

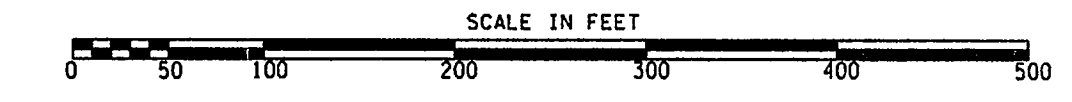

Client Name: ERNIE EISNER

No.	Date	REVISIONS

Survey By: MS
Drawn By: KW
Checked By: JL

I HEREBY CERTIFY THAT THIS PLAN, SURVEY, OR REPORT WAS PREPARED BY ME OR UNDER MY DIRECT SUPERVISION AND THAT I AM A DULY REGISTERED LAND SURVEYOR UNDER THE LAWS OF THE STATE OF MINNESOTA.

Signature: *[Signature]* Date: 10/13/06
Jarrett M. Leas, MN License No. 42619

PROJECT NO. EISNE0601

North Quarter corner
Section 31-136-29

Southeast corner
Section 31-136-29

South Quarter corner
Section 31-136-29