

# SKETCH & DESCRIPTION

PART OF GOVERNMENT LOT 5  
SECTION 30, TOWNSHIP 134 NORTH, RANGE 29 WEST  
CASS COUNTY, MINNESOTA

## GULL LAKE

GENERAL DEVELOPMENT CLASSIFICATION  
NORMAL RESERVOIR POOL ELEVATION = 1194.00

HIGHEST KNOWN ELEVATION = 1195.44

BENCHMARK: CORPS OF ENGINEERS GAUGE AT GULL LAKE DAM  
0.00 GAUGE = 1188.14 ELEVATION

LAKE ELEVATION = 1193.99, 05/25/04

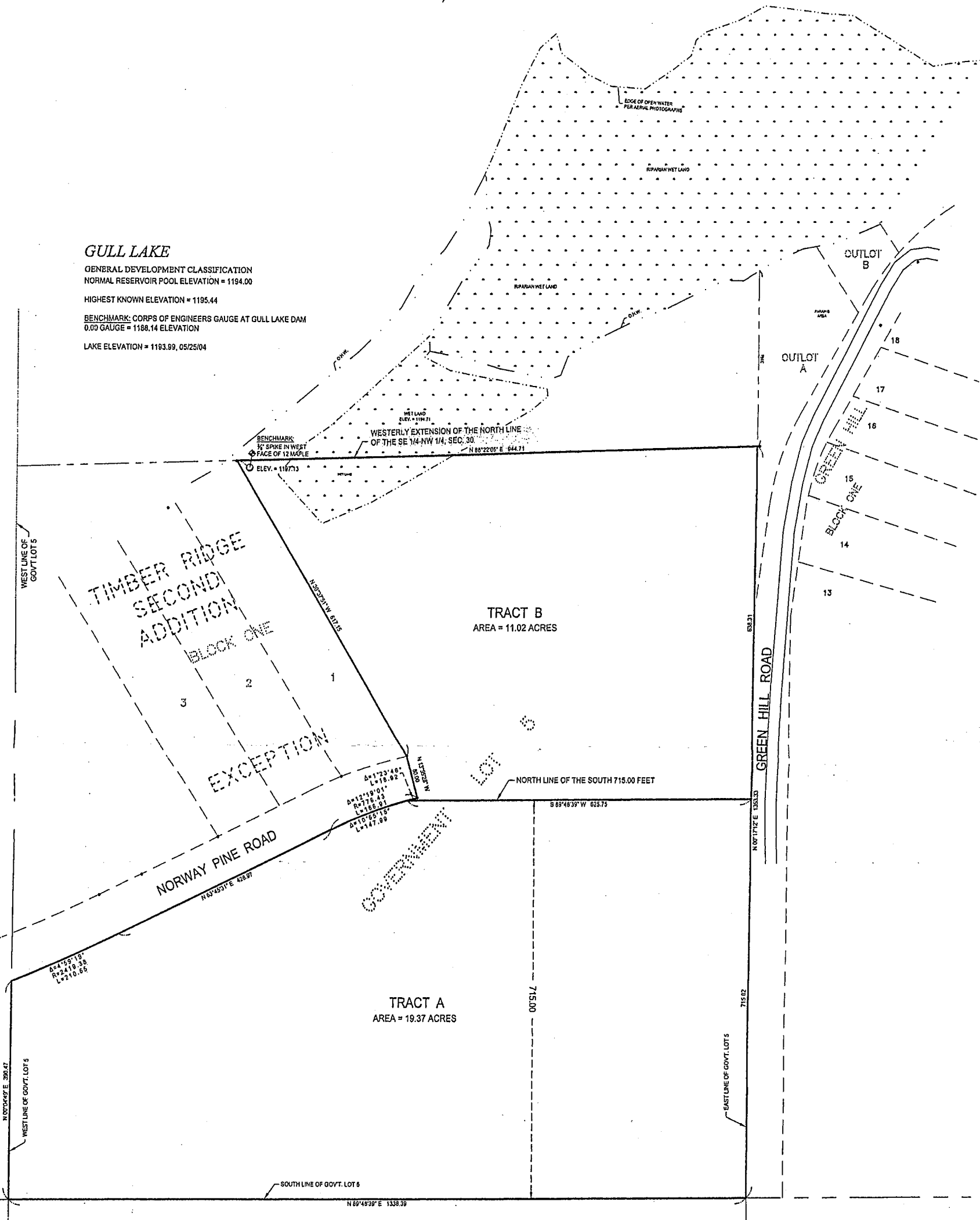

### PROPOSED BOUNDARY DESCRIPTIONS

#### TRACT A

The South 715.00 feet of Government Lot 5, Section 30, Township 134 North, Range 29 West, Cass County, Minnesota, less that part platted as TIMBER RIDGE SECOND ADDITION.

#### TRACT B

That part of Government Lot 5, Section 30, Township 134 North, Range 29 West, Cass County, Minnesota, lying and being South of the north line of the Southwest Quarter of the Northeast Quarter and the Southeast Quarter of the Northwest Quarter projected westerly across said Lot 5, and lying North of the South 715.00 feet of said Government Lot 5, less that part platted as TIMBER RIDGE SECOND ADDITION.

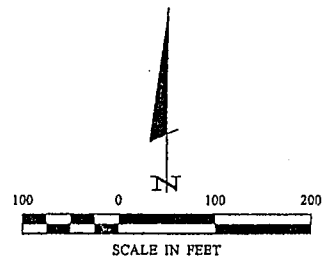
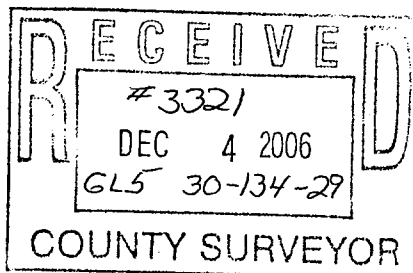

THIS IS NOT A BOUNDARY SURVEY

1 of 1	CERTIFICATE OF SURVEY	PROJ. MGR. DSL	COMPUTER C041151.dwg	DATE 11-28-06	REVISIONS DATE DESCRIPTION BY	I HEREBY CERTIFY THAT THIS SURVEY, PLAN, SPECIFICATION, OR REPORT WAS PREPARED BY ME OR UNDER MY DIRECT SUPERVISION AND THAT I AM A DULY LICENSED PROFESSIONAL ENGINEER OF LAND SURVEYOR UNDER THE LAWS OF THE STATE OF MINNESOTA.  DAVID S. LANDECKER, PLS #17008 DATE 11-28-06 LIC. NO. 17008	<p>Landecker &amp; Associates, Inc. Engineering - Surveying - Planning Pequot Lake, MN 56472 Phone: 1-888-856-4940 Fax: 218-568-5404</p>
	John Maxson 2360 Meeting Street Wayzata, MN 55391	CHECKED BY DSL	FIELD BOOK BOOK 252 PG. 19	SCALE HORZ. 1" = 100'			
	DRAWN BY RJF	FILE NO. 041151	VERT. NONE				