

- IRON PIPE FOUND
- ⊙ IRON ROD FOUND
- ⊗ SPIKE FOUND
- 3/4" IRON ROD WITH CAP STAMPED LS 16098 SET
- ⊙ P.K. IN DISK SET
- ⊙ SPIKE SET
- ⊗ COMPUTED POSITION
- ▨ STATE LAND - DIVISION OF FISHERIES

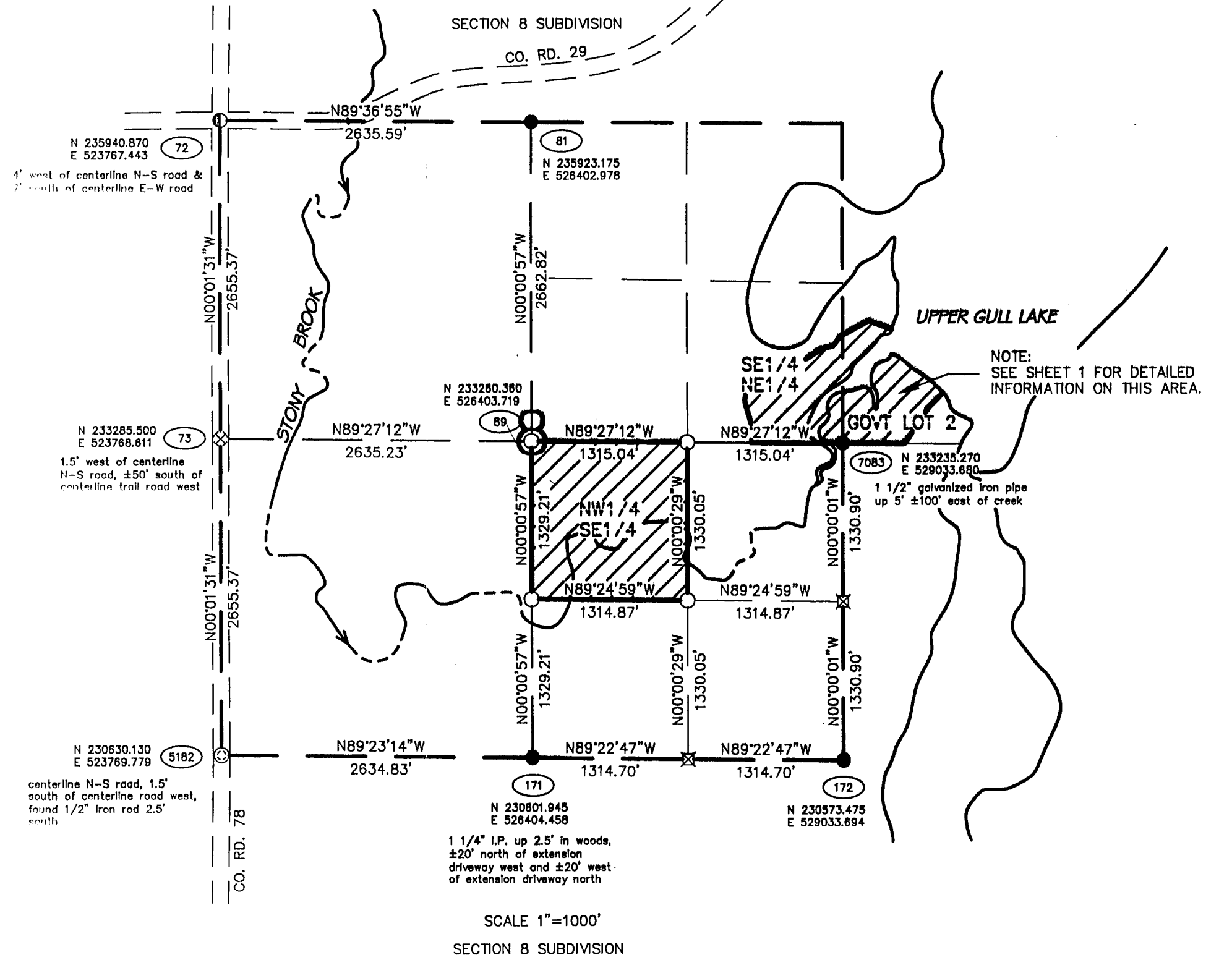

PT.	LATITUDE	LONGITUDE
72	463144.70025	-942220.09421
73	463118.49042	-942220.12290
81	463144.49277	-942142.40298
89	463118.20946	-942142.44293
171	463051.98955	-942142.48283
172	463051.85237	-942104.89203
436	463118.06798	-942123.63977
437	463105.08952	-942142.48289
439	463104.93968	-942123.66358
5182	463052.28056	-942220.15157
7083	463117.92563	-942104.83666

LATITUDE/LONGITUDE ARE DISPLAYED IN THE FOLLOWING FORMAT
 EXAMPLE: 463117.92563

DEGREES SECONDS
 MINUTES

NOTE:
 Orientation for this project was established with RTK from MNDOT Control Stations "E346" and "B1R", and DNR point "7232" from a previous DNR survey of Pillsbury State Forest. The coordinate system is Cass County South Zone NAD 83, 96 adjustment.

RECEIVED
 #3315
 JAN 18 2007
 NW-SE 8-135-29
 CASS COUNTY SURVEYOR

This is not an OFFICIAL copy unless this stamp appears in RED

LAND SURVEYOR
 JOHN D. WALKER
 16098
 MN DNR

I HEREBY CERTIFY THAT THIS SURVEY, PLAN, OR REPORT WAS PREPARED BY ME OR UNDER MY DIRECT SUPERVISION AND THAT I AM A DULY LICENSED LAND SURVEYOR UNDER THE LAWS OF THE STATE OF MINNESOTA

John D. Walker
 John D. Walker

DATE 1/14/04 LIC. NO. 16098

DIVISION OF LANDS AND MINERALS		MINNESOTA DEPARTMENT OF NATURAL RESOURCES	
Survey DECEMBER 2002-APRIL 2003		DIVISION OF FISHERIES	
Drawn P.J. AXNESS		PROPERTY MAP	
Checked MAY 2003		STONY BROOK	
J.L. FLEISHER		FISHERIES MANAGEMENT AREA	
Checked MAY 2003		CASS COUNTY	
J.D. WALKER		NEAR LAKESHORE	
Horz Datum NAD 83, 96 ADJ	Vert Datum	Latest Revision:	Revised By:
Sec. 8	T. 135 N.	R. 29	W.
Req. 173	File FMA00508.00.00.01	Sheet 1	