

# CERTIFICATE OF SURVEY

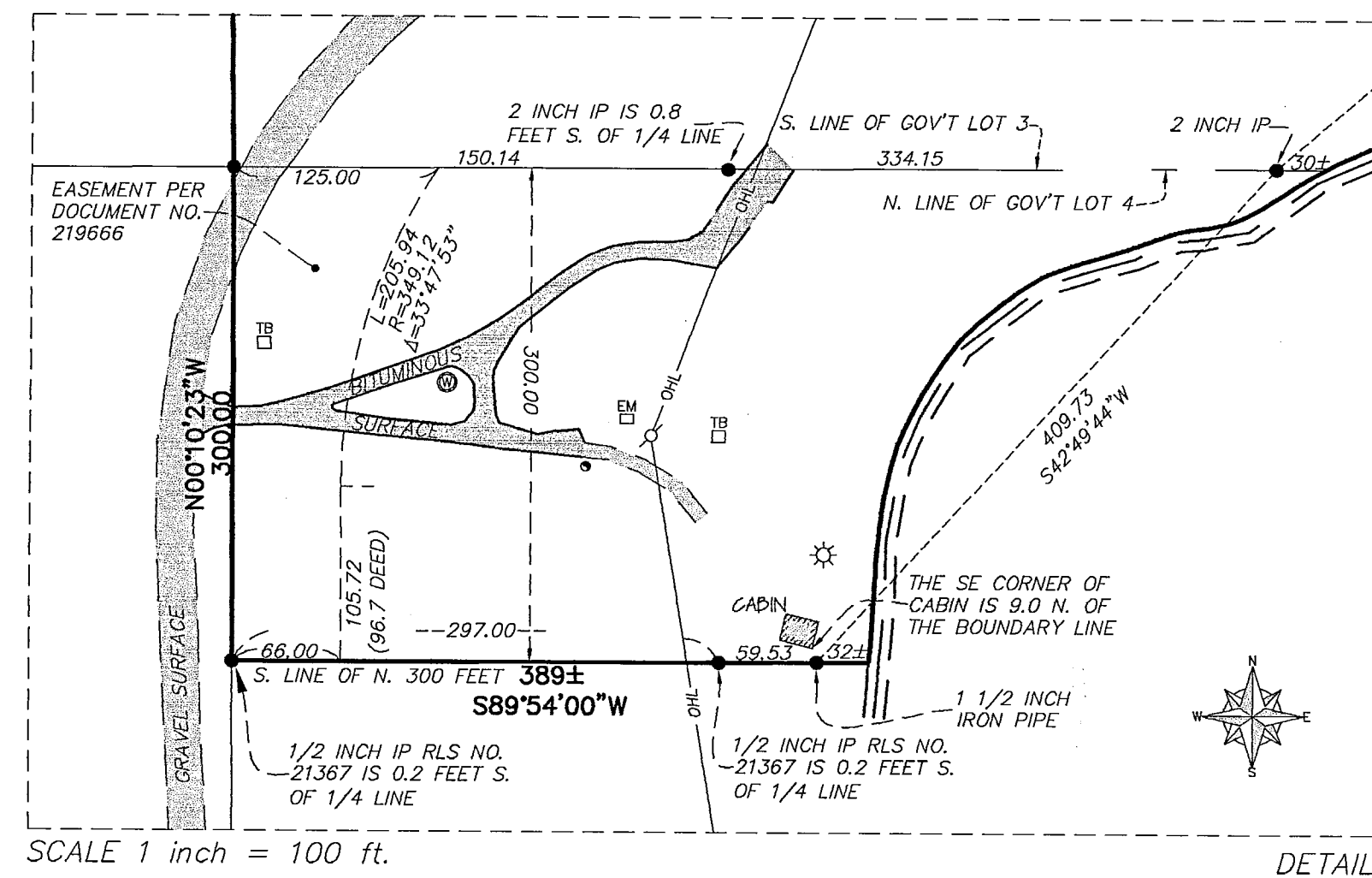
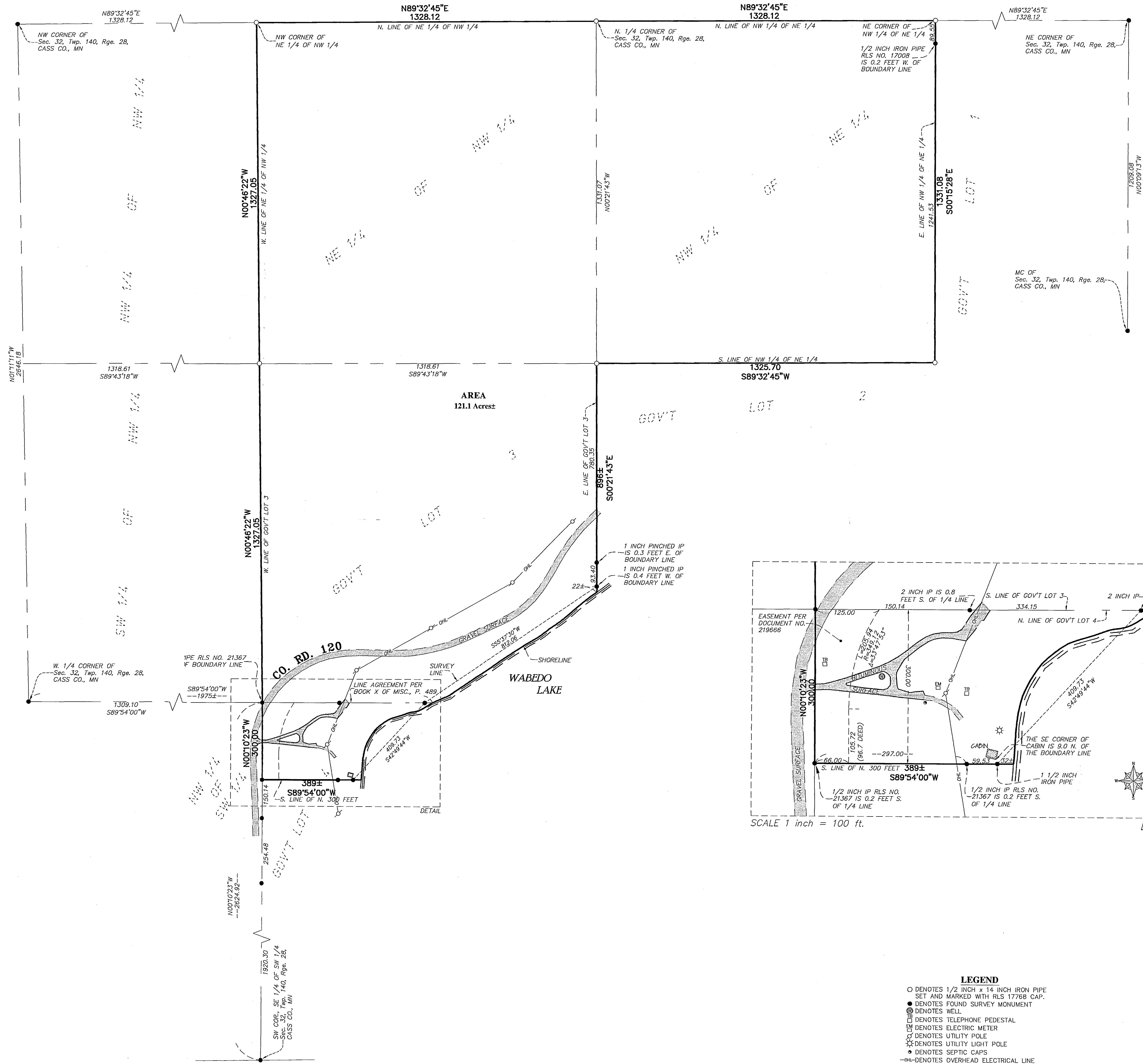

- LEGEND**
- DENOTES 1/2 INCH X 1/4 INCH IRON PIPE SET AND MARKED WITH RLS 17768 CAP.
  - DENOTES FOUND SURVEY MONUMENT
  - ⊙ DENOTES WELL
  - ⊞ DENOTES TELEPHONE PEDESTAL
  - ⊞ DENOTES ELECTRIC METER
  - ⊞ DENOTES UTILITY POLE
  - ⊞ DENOTES UTILITY LIGHT POLE
  - DENOTES SEPTIC CAPS
  - DENOTES OVERHEAD ELECTRICAL LINE

**DESCRIPTION:**  
(ABSTRACT)  
Lot 3, NE 1/4 of NW 1/4 and NW 1/4 of NE 1/4, Section 32, Township 140, Range 28,  
AND  
A Part of Lot Four (4), Section Thirty-two (32), Township One Hundred Forty (140), Range Twenty-eight (28), described as follows, to wit: The North Three Hundred (300) feet of said Lot Four (4) being a strip of land Three Hundred (300) feet in width running the entire length of the Northerly side of said Lot Four (4).  
Containing 121.1 Acres of land, more or less, and is subject to existing easement of record.

- SURVEYOR NOTES:**
1. Bearing Orientation: The north line of Section 32, Township 140, Range 28 is assumed to have a bearing of North 89 degrees 32 minutes 45 seconds East.
  2. The field survey was completed on 10-31-06.
  3. Arro Land Surveyors, LLC has made no investigation or independent search for easements of record, encumbrances, restrictive covenants, ownership title evidence, or any other facts that an accurate and current title search may disclose.
  4. The north line of Gov't Lot 4 was established per the Agreement file in Book X of misc., page 489, filed Sept. 30, 1946.
  5. The overhead power line crossing your property may not be confined to an easement. The client should seek legal advice concerning this matter.
  6. The Highway Easement for Government Lot 4 per Doc. No. 219666 is shown on this survey.
  7. The Highway Easement for Government Lot 3 per Doc. No. 219666 is not shown on this survey. This Easement is referred to in stationing per an engineers plan which has not been researched by this surveyor. It is recommended by this surveyor that this Easement be researched and located.

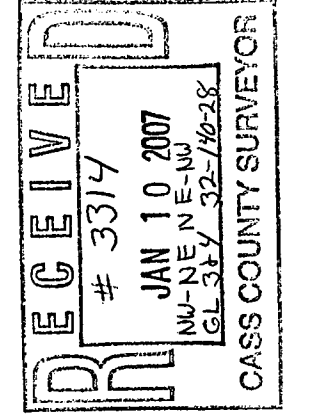
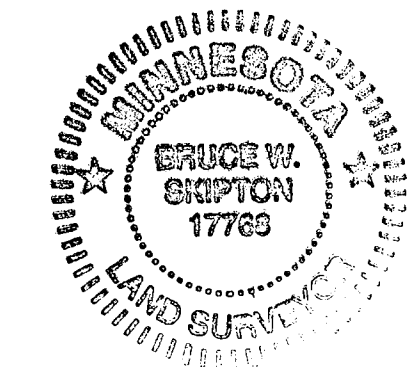
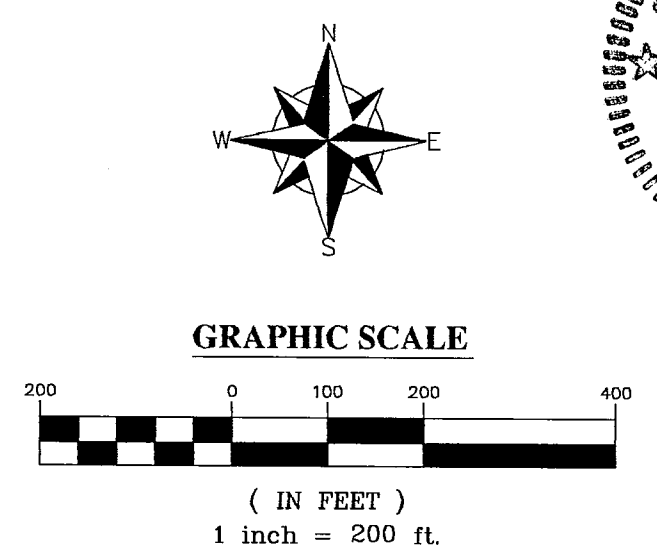

I hereby certify that this survey, plan or report was prepared by an authorized and licensed land surveyor under the laws of the state of Minnesota.  
Dated this 27th day of December, 2006.  
By: *Bruce W. Shipton*  
Bruce W. Shipton, Minnesota License No. 17768

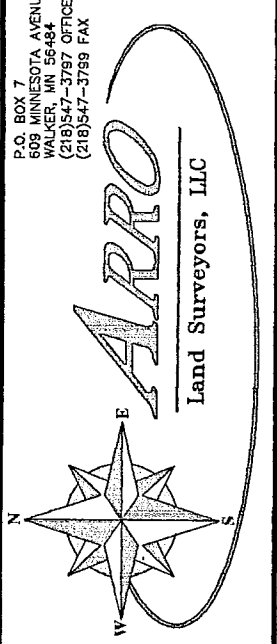

**BOUNDARY SURVEY**  
The NW 1/4 of the NE 1/4, NE 1/4 of the NW 1/4, of Gov't Lot 3 and the North 300 feet of Gov't Lot 4 of Sec. 32, Twp. 140, Rge. 28, Cass Co., MN.

**CLIENT:**  
Cheryl Simering  
10512 57th Ave. N.  
Plymouth, MN 55422

NO.	DATE	BY	REVISION/DESCRIPTION