

CERTIFICATE OF SURVEY

PART OF GOVERNMENT LOT 3,
SECTION 8, TOWNSHIP 140 NORTH, RANGE 28 WEST,
CASS COUNTY, MINNESOTA

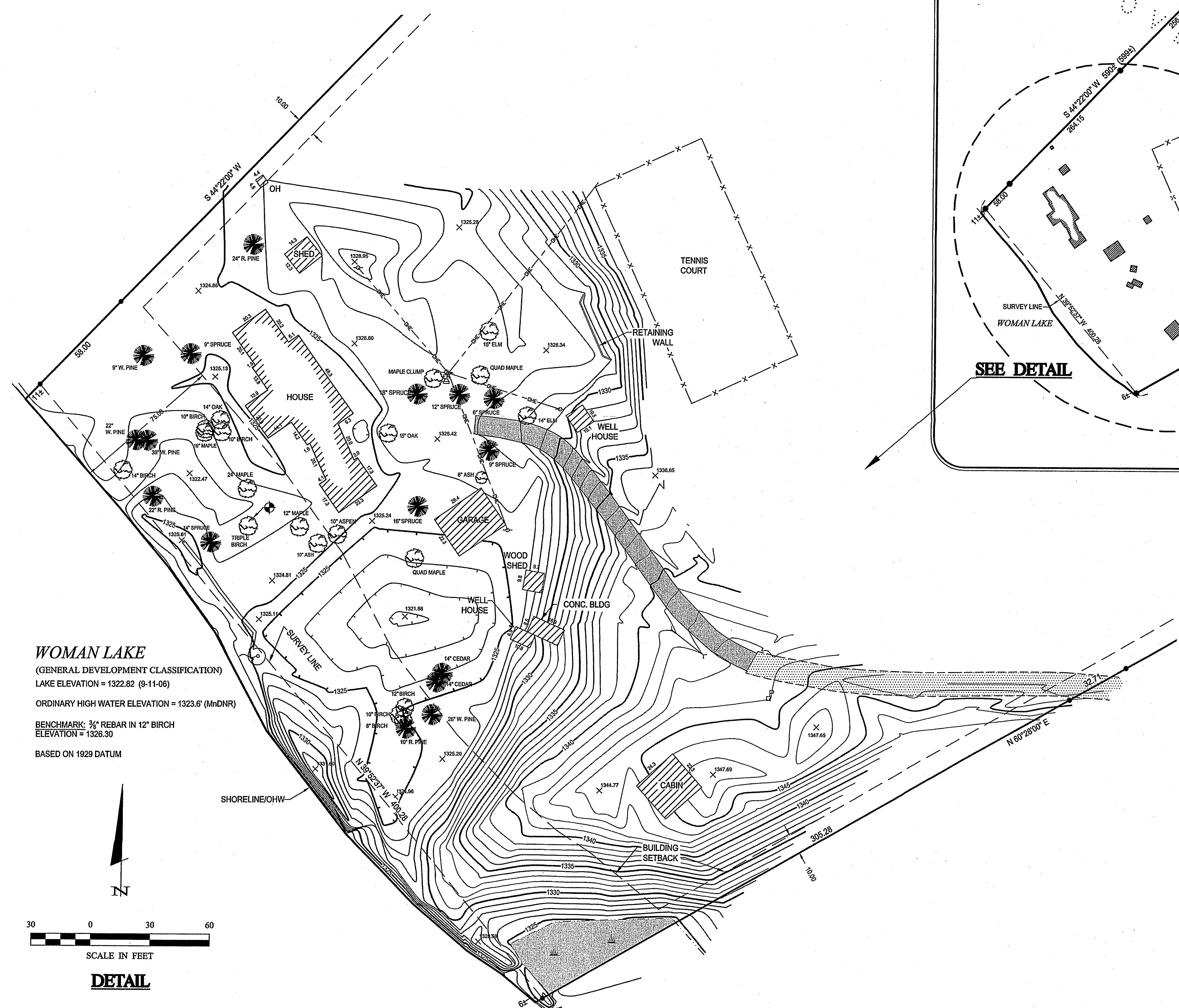

WOMAN LAKE
(GENERAL DEVELOPMENT CLASSIFICATION)
LAKE ELEVATION = 1322.82 (9-11-06)
ORDINARY HIGH WATER ELEVATION = 1323.6' (MnDNR)
BENCHMARK: 3/4" REBAR IN 12" BIRCH
ELEVATION = 1326.30
BASED ON 1929 DATUM

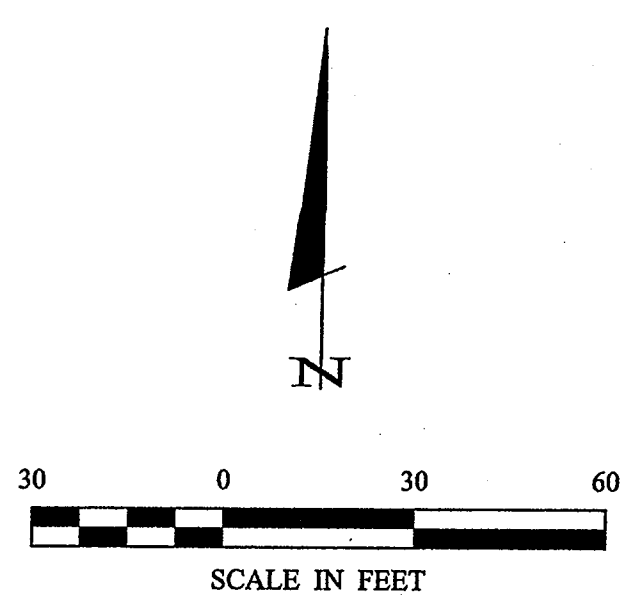

DETAIL

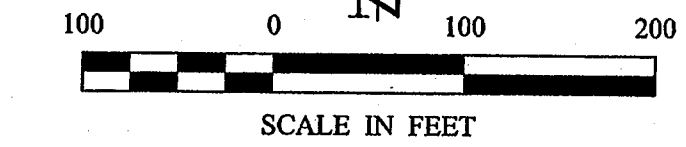
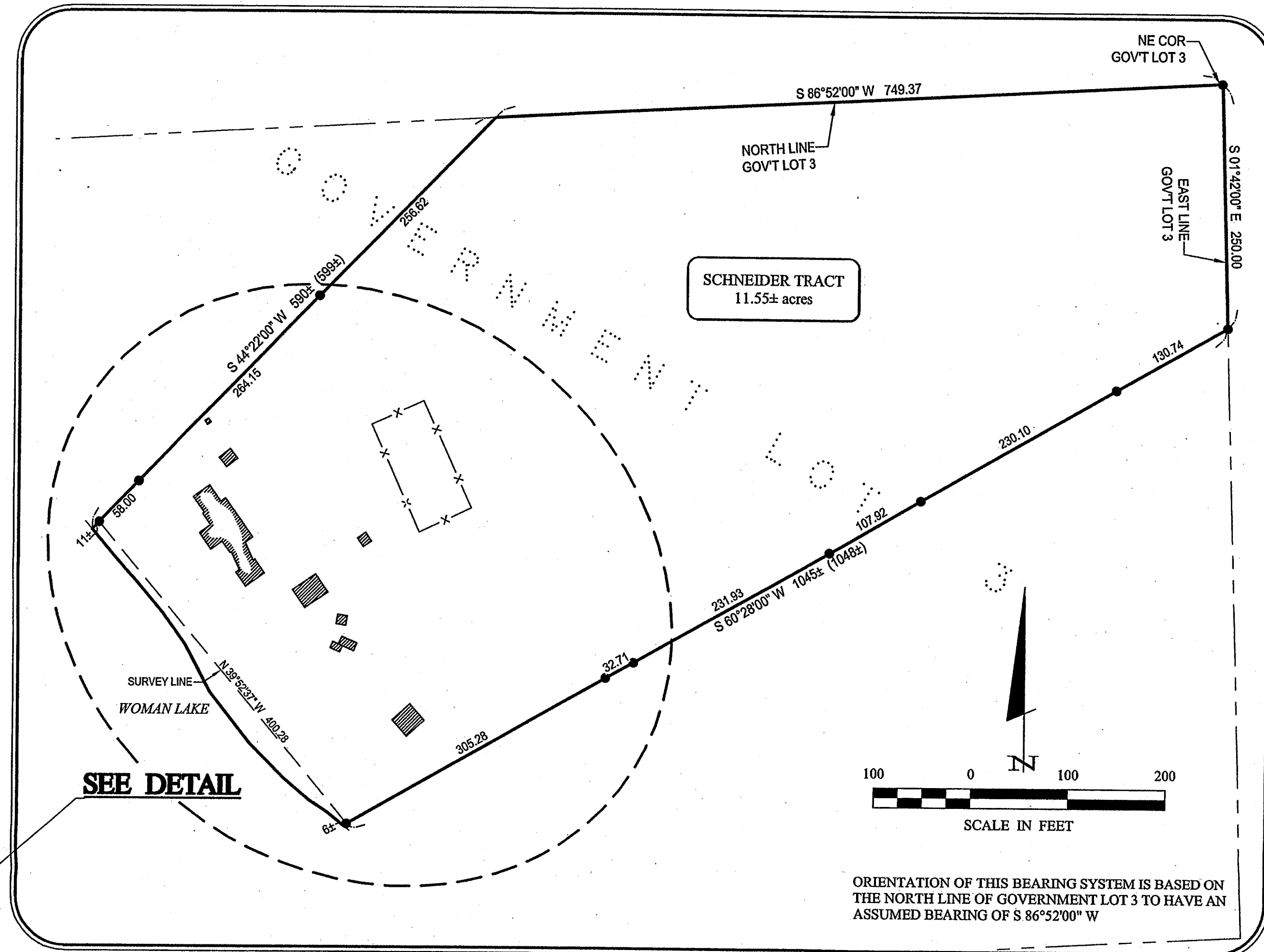

ORIENTATION OF THIS BEARING SYSTEM IS BASED ON THE NORTH LINE OF GOVERNMENT LOT 3 TO HAVE AN ASSUMED BEARING OF S 86°52'00\"/>

LEGAL DESCRIPTION PROVIDED BY CLIENT

That part of Govt Lot 3, 8-140-28 W, desc. as follows: Com at the NE cor of said Lot 3; thence S 1 deg. 42 min. E 250 ft along the E line of said lot 3 to the pt of beg. of the tract to be desc.; thence N 1 deg 42 min W 250 ft along the E line of said lot 3 to the NE cor of said Lot 3; thence S 86 deg. 52 min W 749.37 ft along the N line of said Lot 3; thence S 44 deg 22 min W 599 ft., more or less to the shore of Woman Lake; thence SE'y 400 ft., more or less, along said shore to the pt on said shore which is 60 deg. 28 min W from the pt of beg.; thence N 60 deg 28 min E 1048 ft., more or less to the pt of beg. For the purposes of this desc., the direction of the N line of said Lot 3 is considered as S 86 deg. 52 min W.

LEGEND

- DENOTES EXISTING FLAGPOLE
- DENOTES EXISTING RETAINING WALL
- DENOTES EXISTING CULVERT LOCATION
- DENOTES EDGE OF EXISTING BITUMINOUS
- DENOTES EDGE OF EXISTING GRAVEL
- DENOTES EXISTING INTERMEDIATE CONTOURS
- DENOTES EXISTING INDEX CONTOURS
- DENOTES EXISTING INTERMEDIATE CONTOURS (DEPRESSION)
- DENOTES EXISTING INDEX CONTOURS (DEPRESSION)
- DENOTES SPOT ELEVATION (EXISTING GRADE)
- DENOTES EXISTING CONIFEROUS TREE, TYPE & SIZE
- DENOTES EXISTING DECIDUOUS TREE, TYPE, & SIZE
- DENOTES WET LAND(S)
- DENOTES EXISTING UTILITY POLE
- DENOTES EXISTING ELECTRIC METER
- DENOTES EXISTING OVERHEAD ELECTRIC CABLE
- DENOTES EXISTING PHONE PEDESTAL
- DENOTES DEEDED VALUE
- DENOTES MONUMENT FOUND
- BENCHMARK:**
Rerod in triple 12" Birch on E'y side
ELEV. = 1327.27

NOTES:

1. Contour interval as shown = 1 foot. Obtained using standard survey topographic methodologies.
2. Zoning for subject tract = "SHORELAND".

© 2006 Landecker & Associates, Inc. Landecker & Associates, Inc. Engineering - Surveying - Planning Walker, MN 56484 Phone: 218-547-1296 Fax: 218-547-2272	
I HEREBY CERTIFY THAT THIS SURVEY, PLAN, SPECIFICATION, OR REPORT WAS PREPARED BY ME OR UNDER MY DIRECT SUPERVISION AND THAT I AM A DULY LICENSED PROFESSIONAL ENGINEER OR LAND SURVEYOR UNDER THE LAWS OF THE STATE OF MINNESOTA. Todd Johnson, P.L.S. #44889 DATE: 10/09/06	PROJECT NO.: 062159 SHEET NO.: 1 OF 1 CLIENT: KAREN SCHNEIDER 405 22ND STREET NW AUSTIN, MN 55912
REVISIONS BY: TRJ DESCRIPTION: Cabin and Tennis Court DATE: 10/9/06 SCALE: AS NOTED HORZ: AS NOTED VERT: NONE	COMPUTER: T062159.DWG FIELD BOOK: 287 BOOK: 287 PG: 34 FILE NO: 062159
PROJ. MGR: TRJ CHECKED BY: TRJ DRAWN BY: DMS	CERTIFICATE OF SURVEY SHEET 1 OF 1

Todd Johnson Oct 10, 2006 - 11:21am - C:\Drawings\062159 Schneider\dwg\T062159.dwg