

CERTIFICATE OF SURVEY

PART OF GOVERNMENT LOTS 1 & 2, SECTION 22, TOWNSHIP 140 NORTH, RANGE 28 WEST, CASS COUNTY, MINNESOTA

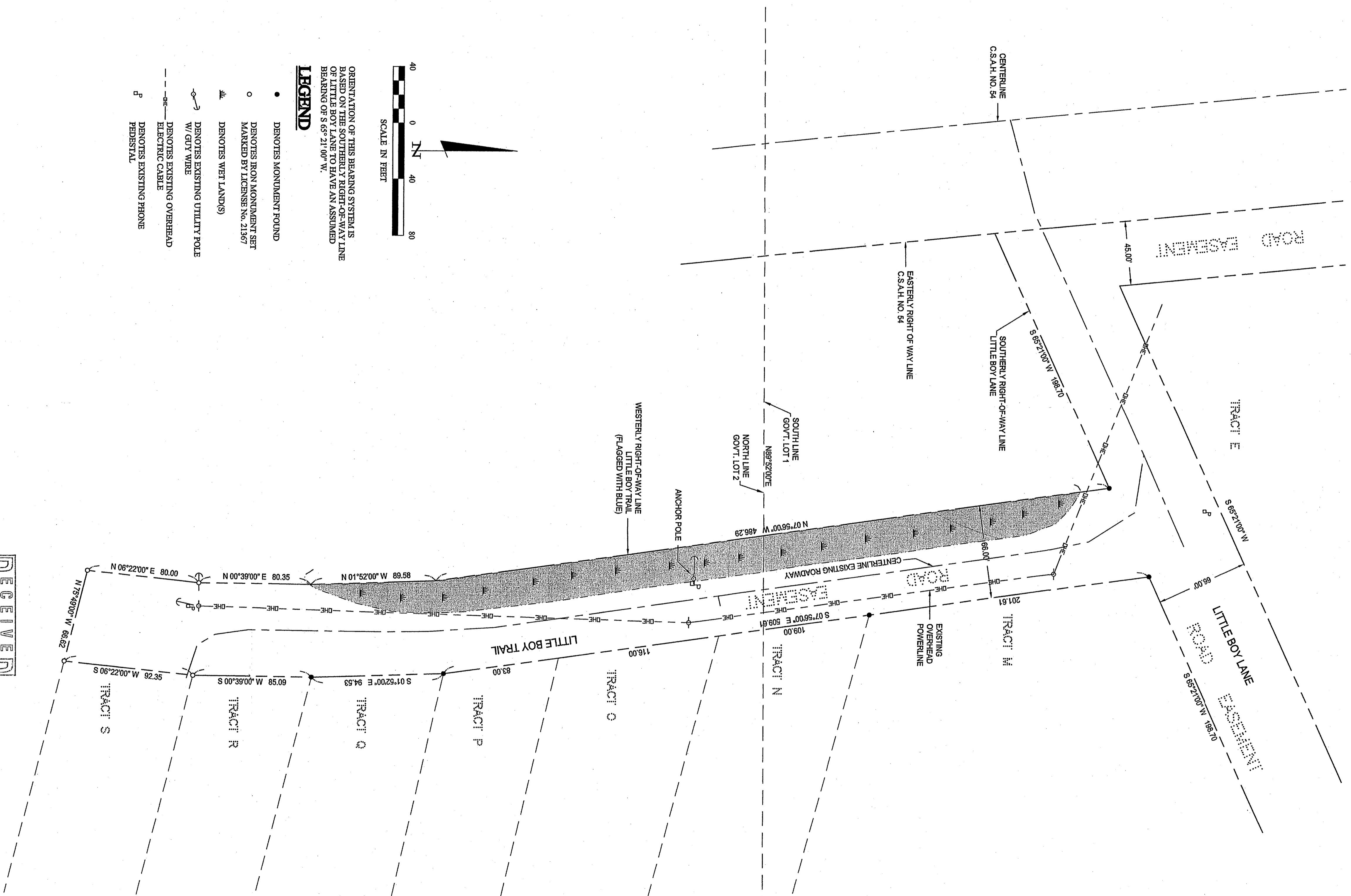

ORIENTATION OF THIS BEARING SYSTEM IS BASED ON THE SOUTHERLY RIGHT-OF-WAY LINE OF LITTLE BOY LANE TO HAVE AN ASSUMED BEARING OF S 65° 21' 00" W.

LEGEND

- DENOTES MONUMENT FOUND
- DENOTES IRON MONUMENT SET MARKED BY LICENSE NO. 21367
- ▲ DENOTES WEST LAND(S)
- DENOTES EXISTING UTILITY POLE W/ GUY WIRE
- DENOTES EXISTING OVERHEAD ELECTRIC CABLE
- P DENOTES EXISTING PHONE PEDDESTAL

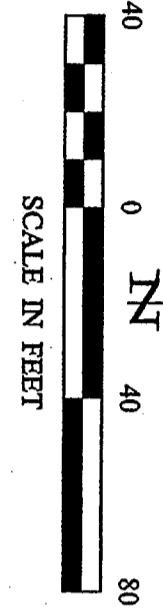

CERTIFICATE OF SURVEY		PROJ. NO.	COMPUTER	DATE	REVISIONS	BY	DATE
1	WABEDO TOWNSHIP c/o CRAIG ANDERSON 1533 BARGEN LANE LONGVILLE, MN 56655	TRJ	C062212.DWG	10/12/06			
1		CHKD BY:	FIELD BOOK:	SCALE:			
		TITLE	BOOK 270 Pg. 5	HORIZ. 1"=40'			
		DRAWN BY:	FILE NO.	VERT. NONE			
		DRG	062212				

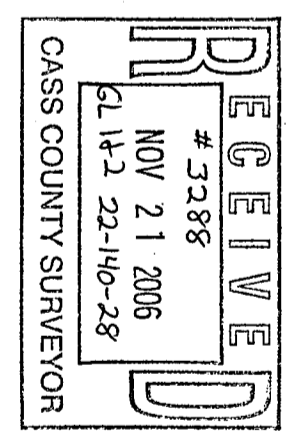

I HEREBY CERTIFY THAT THIS SURVEY, PLAN, SPECIFICATION, OR REPORT WAS PREPARED BY ME OR UNDER MY CLOSE PERSONAL SUPERVISION AND THAT I AM A DULY LICENSED PROFESSIONAL SURVEYOR IN THE STATE OF MINNESOTA.

TERRY L. FREEMAN PLS#21367
DATE 10/12/06 LIC. NO. 21367

Landecker & Associates, Inc.
Engineers - Surveyors - Planners
Wadena, MN 56481
Phone: 218-547-1206 Fax: 218-547-2272