

TOPOGRAPHIC SURVEY

LOTS 19 & 20, AUDITOR'S PLAT OF GOVERNMENT LOT 5,
SECTION 22, TOWNSHIP 142 NORTH, RANGE 31 NORTH,
CASS COUNTY, MINNESOTA

RECEIVED
3273
DEC 20 2006
GLS #1-102-31
CASS COUNTY SURVEYOR

Landecker & Associates, Inc.
Engineering - Surveying - Planning
Walker, MN 56484
Phone: 218-547-1296
Fax: 218-547-2272

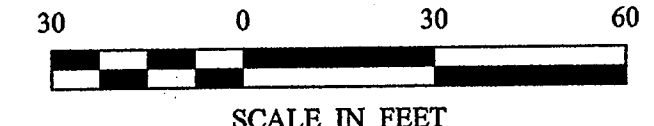
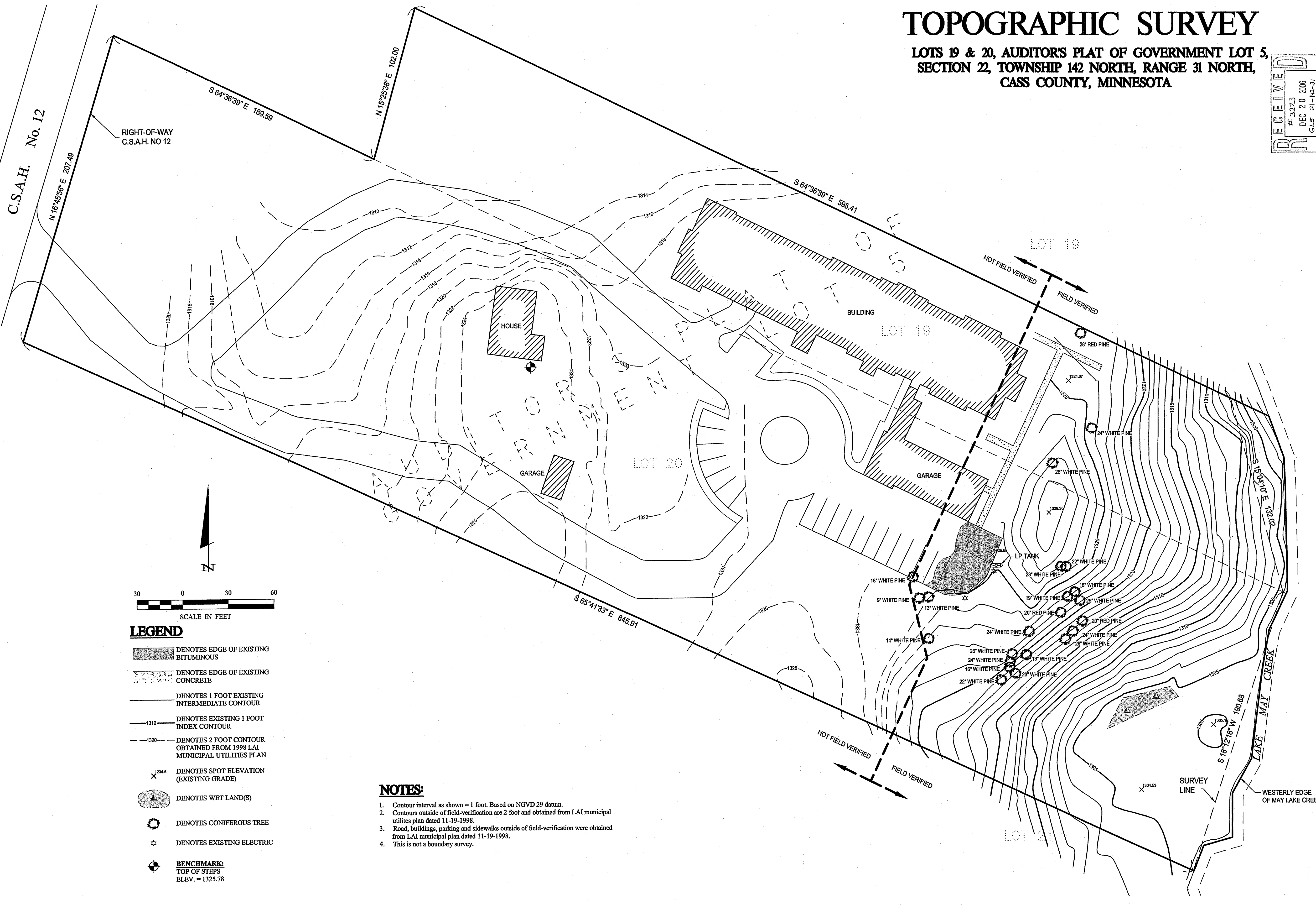

- LEGEND**
- DENOTES EDGE OF EXISTING BITUMINOUS
 - DENOTES EDGE OF EXISTING CONCRETE
 - DENOTES 1 FOOT EXISTING INTERMEDIATE CONTOUR
 - DENOTES EXISTING 1 FOOT INDEX CONTOUR
 - DENOTES 2 FOOT CONTOUR OBTAINED FROM 1998 LAI MUNICIPAL UTILITIES PLAN
 - DENOTES SPOT ELEVATION (EXISTING GRADE)
 - DENOTES WET LAND(S)
 - DENOTES CONIFEROUS TREE
 - DENOTES EXISTING ELECTRIC
 - BENCHMARK:**
TOP OF STEPS
ELEV. = 1325.78

- NOTES:**
1. Contour interval as shown = 1 foot. Based on NGVD 29 datum.
 2. Contours outside of field-verification are 2 foot and obtained from LAI municipal utilities plan dated 11-19-1998.
 3. Road, buildings, parking and sidewalks outside of field-verification were obtained from LAI municipal plan dated 11-19-1998.
 4. This is not a boundary survey.

REVISIONS	DATE	DESCRIPTION
BY: DMS	12-20-06	Add surveyed trees

DATE:	12/04/06
SCALE:	1"=30'
HORIZ.:	1"=30'
VERT.:	NONE

COMPUTER:	T062219.dwg
FIELD BOOK:	BOOK 270 PG. 62
FILE NO.:	062219

PROJ. MGR.:	TRJ
CHECKED BY:	TLF
DRAWN BY:	DMS

Topographic Survey
May Creek Lodge
303 10th Street South
PO Box 530
Walker, MN 56484

SHEET	1 OF 1
-------	--------

Todd Johnson Dec 04, 2006 - 01:21pm - C:\Drawings\062219 MAY CREEK.dwg\T062219.dwg