

CERTIFICATE OF SURVEY

GOVERNMENT LOTS 2 AND 3,
SECTION 32, TOWNSHIP 140 NORTH, RANGE 31 WEST,
CASS COUNTY, MINNESOTA

SECTION 32, T. 140 N., R. 31 W.

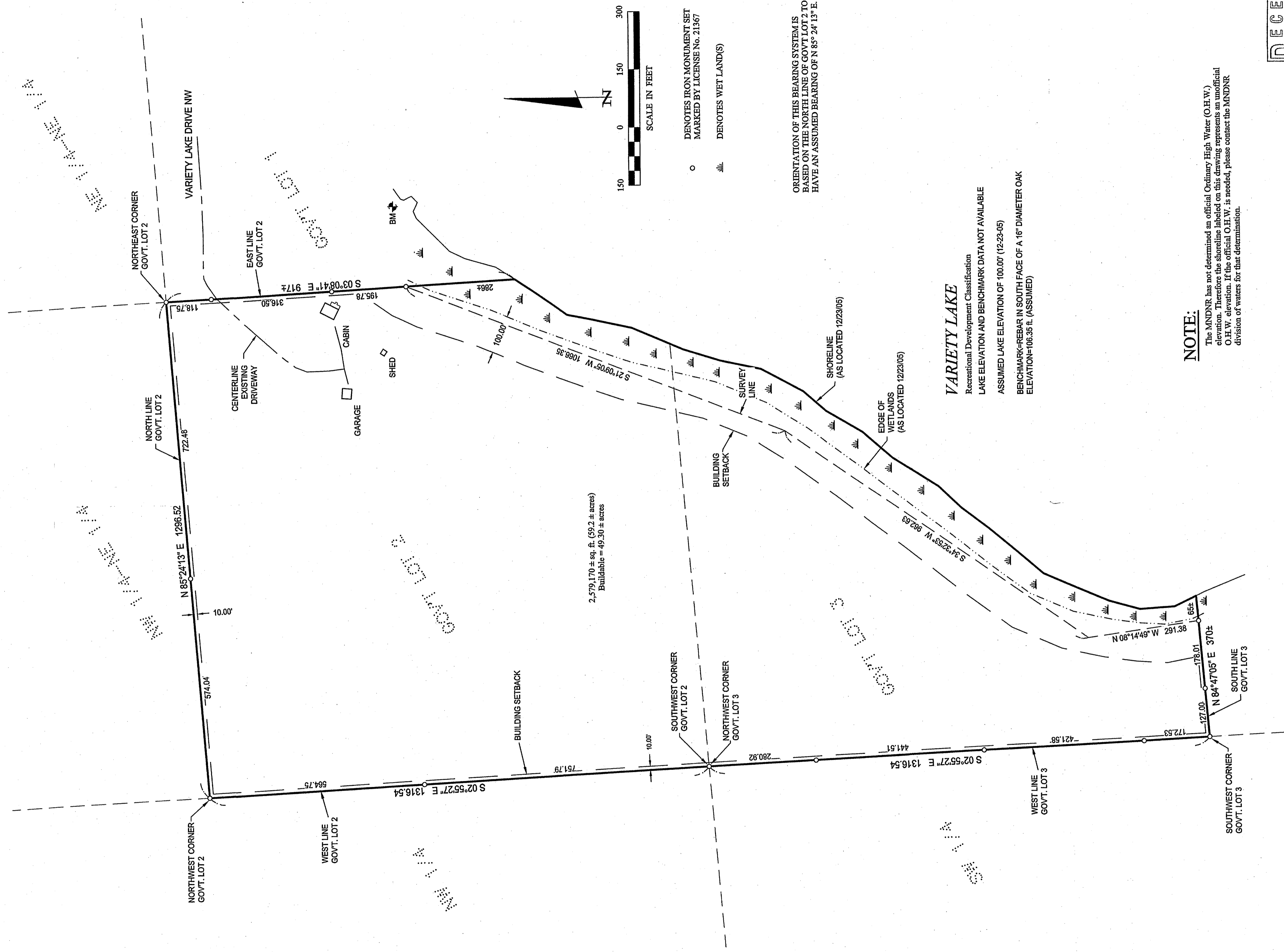
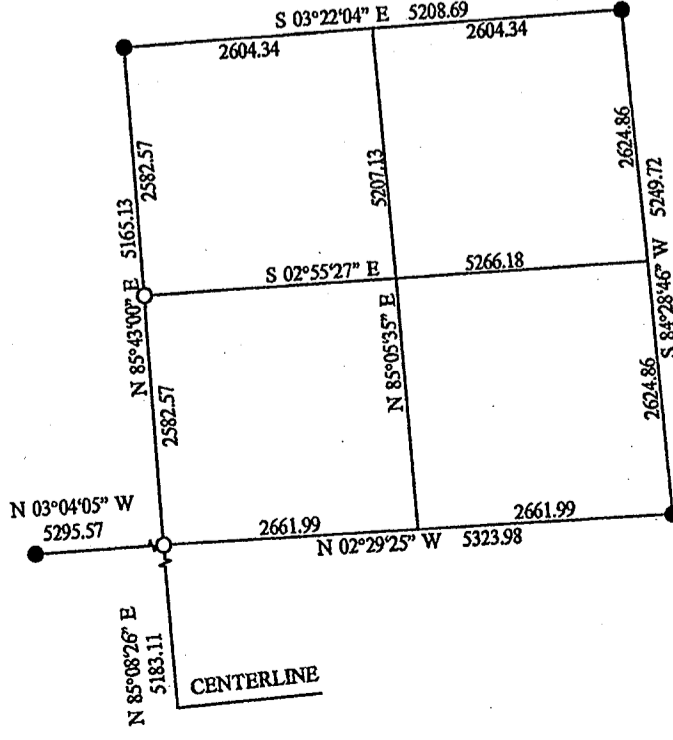

○ DENOTES IRON MONUMENT SET MARKED BY LICENSE No. 21367
 ≡ DENOTES WET LAND(S)

ORIENTATION OF THIS BEARING SYSTEM IS BASED ON THE NORTH LINE OF GOVT LOT 2 TO HAVE AN ASSUMED BEARING OF N 85° 24' 13" E.

VARIETY LAKE
 Recreational Development Classification
 LAKE ELEVATION AND BENCHMARK DATA NOT AVAILABLE
 ASSUMED LAKE ELEVATION OF 100.00' (12-23-05)
 BENCHMARK=REBAR IN SOUTH FACE OF A 16" DIAMETER OAK
 ELEVATION=106.35 ft. (ASSUMED)

NOTE:
 The MNDNR has not determined an official Ordinary High Water (O.H.W.) elevation. Therefore the shoreline labeled on this drawing represents an unofficial O.H.W. elevation. If the official O.H.W. is needed, please contact the MNDNR division of waters for that determination.

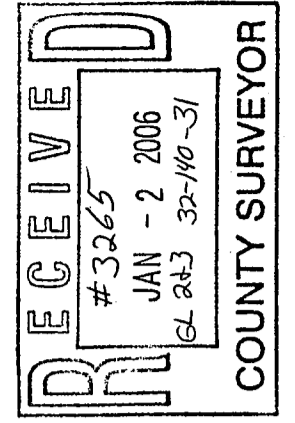

PROJ. MGR.	COMPUTER:	DATE:	REVISIONS
TRJ	CS25205.DWG	12/29/06	DESCRIPTION
TLF	FIELD BOOK:	SCALE:	DATE
DRG	BOOK 248 PG. 60	HORZ. 1"=150'	
	FILE NO:	VERT. NONE	
	052305		

Landecker & Associates, Inc.
 Engineering - Surveying - Planning
 Walker, MN 56484
 Phone 218-547-1596 Fax 218-547-2272