

CERTIFICATE OF SURVEY

RECEIVED
 # 32.55
 NOV 16 2006
 GL 1 25-142-29
 GL 1 36-142-39
 CASS COUNTY SURVEYOR

I hereby certify that this survey, plan or report was prepared by me or under my direct supervision and that I am a duly licensed land surveyor under the laws of the state of Minnesota.
 Dated this 17th day of November 2006
 By: Bruce W. Skipton
 Bruce W. Skipton, Minnesota License No. 17768

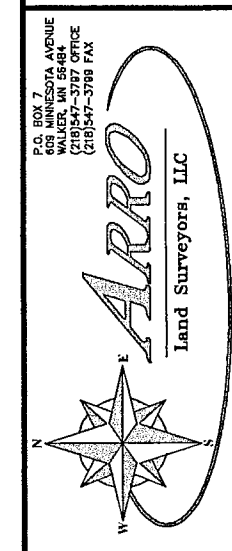

BOUNDARY SURVEY
 GOV'T LOT 1,
 SEC. 25, TWP. 142, RGE. 29
 & NORTH 200.00 FEET OF GOV'T LOT 1,
 SEC. 36, TWP. 142, RGE. 29,
 CASS Co., MN

CLIENT:
Muriel Lien
 7321 Liens Lane NE
 Longville, MN 56655

DESIGNED BY:	DRAWN BY:	MPS.
APPROVED BY:	JOB NUMBER:	JOB-DEL
DATE:	REASON DESCRIPTION:	BUILDING TIES
11-13-06	BWS	

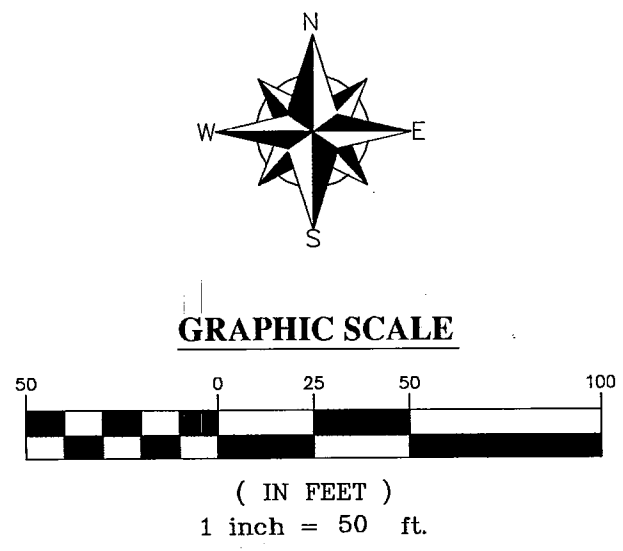

LEGEND

○ DENOTES 1/2 INCH x 14 INCH IRON PIPE SET AND MARKED WITH RLS 17768 CAP.
 ● DENOTES FOUND SURVEY MONUMENT

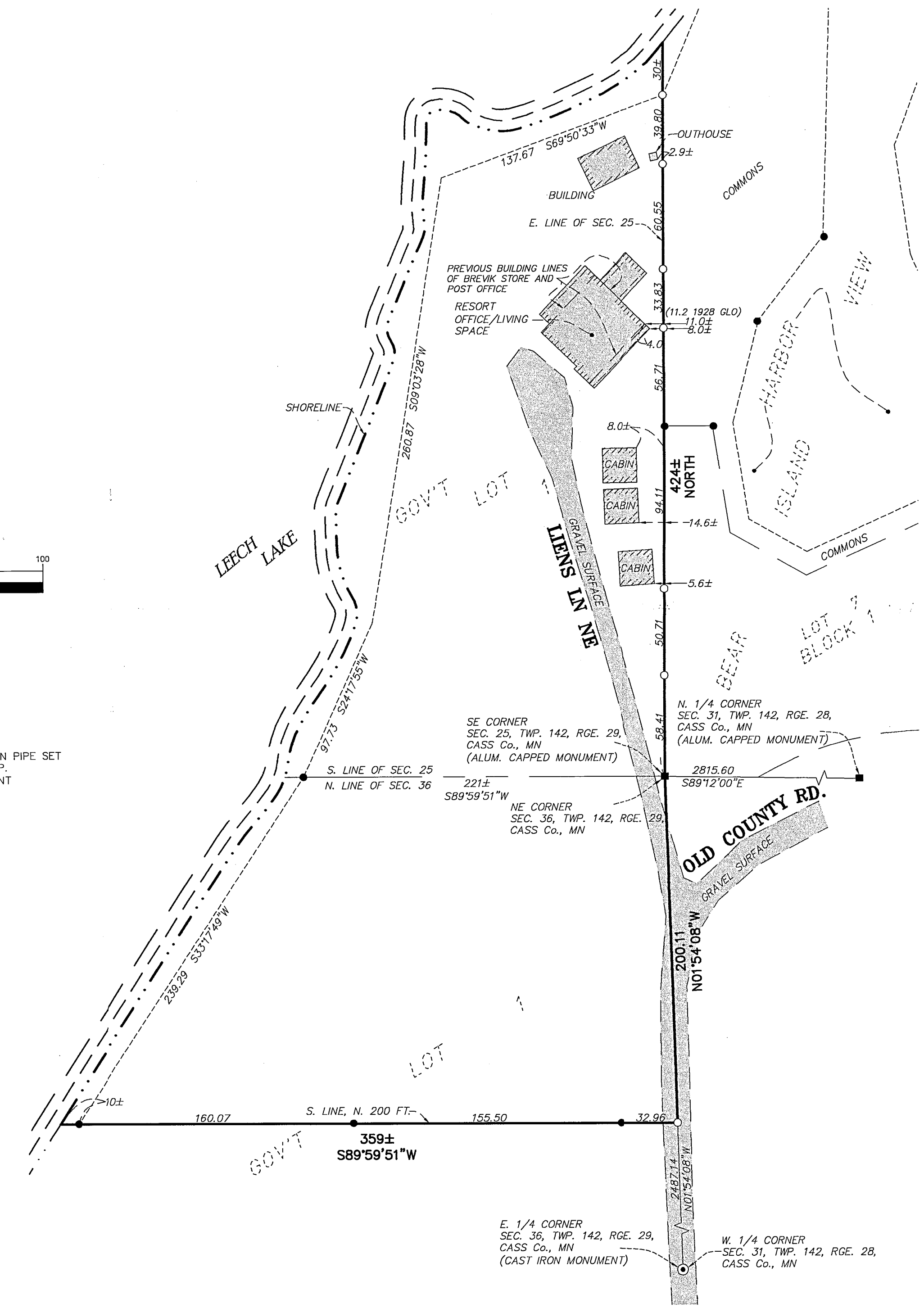

CLIENTS DESCRIPTION:
 (RECORD)
 Government Lot 1 of Section 25, Township 142, Range 29, Cass County, Minnesota.

AND
 The North 200.00 feet of Government Lot 1 Section 36, Township 142, Range 29, Cass County, Minnesota.

SURVEYOR NOTES:

- Bearing Orientation: The west line of the plat of BEAR ISLAND VIEW is assumed to have a bearing of North.
- The field survey was completed on 7/13/06.
- Arro Land Surveyors, LLC has made no investigation or independent search for easements of record, encumbrances, restrictive covenants, ownership title evidence, or any other facts that an accurate and current title search may disclose.

