

# CERTIFICATE OF SURVEY

PART OF GOVERNMENT LOT 3,  
SECTION 8, TOWNSHIP 140 NORTH, RANGE 28 WEST,  
CASS COUNTY, MINNESOTA

**RECEIVED**  
 # 3292  
 OCT - 6 2006  
 C.L.S. P-140-28  
 CASS COUNTY SURVEYOR

Landecker & Associates, Inc.  
 Engineering - Surveying - Planning  
 Walkers, MN 56484  
 Phone: 218-547-2372  
 Fax: 218-547-2372

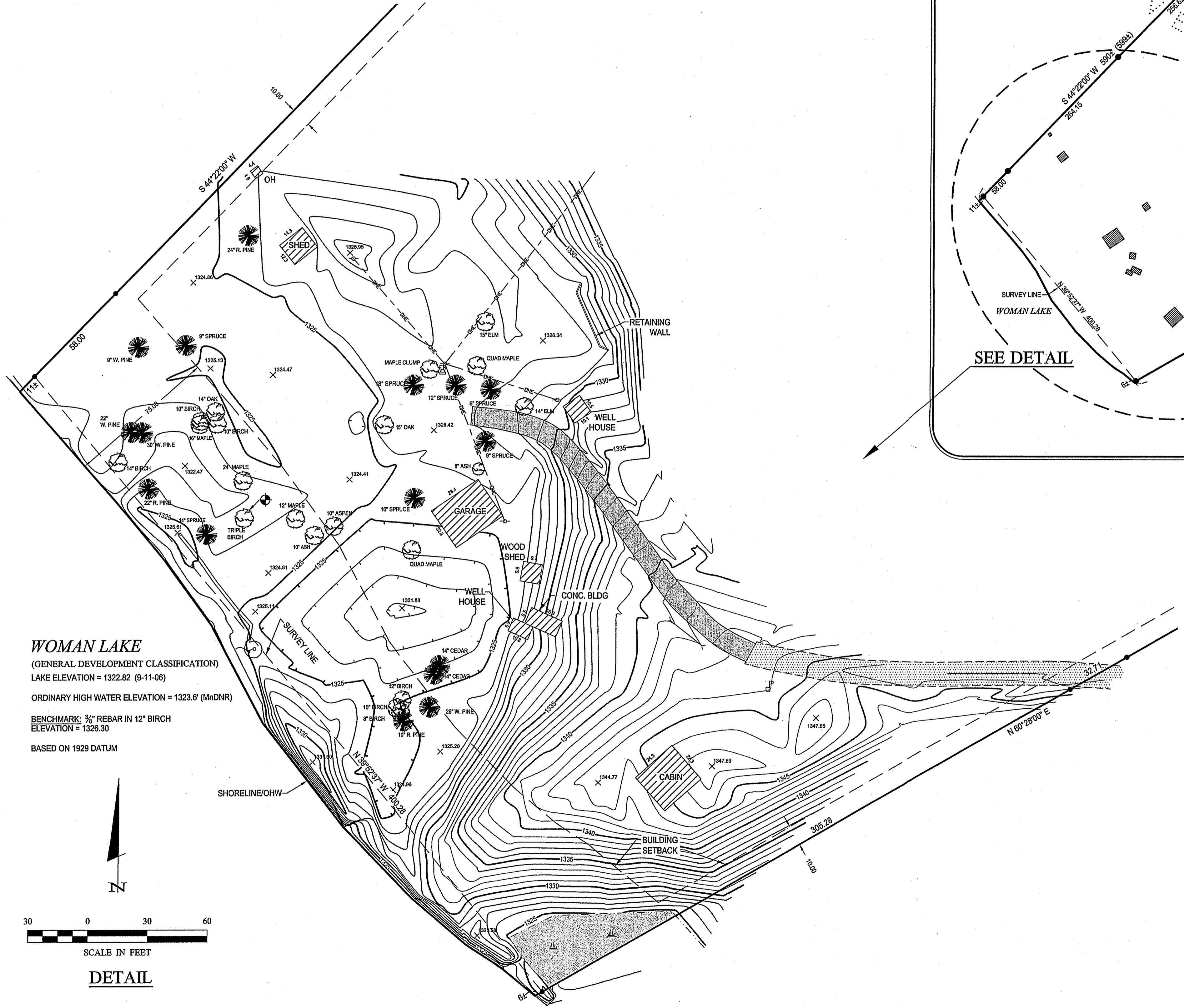
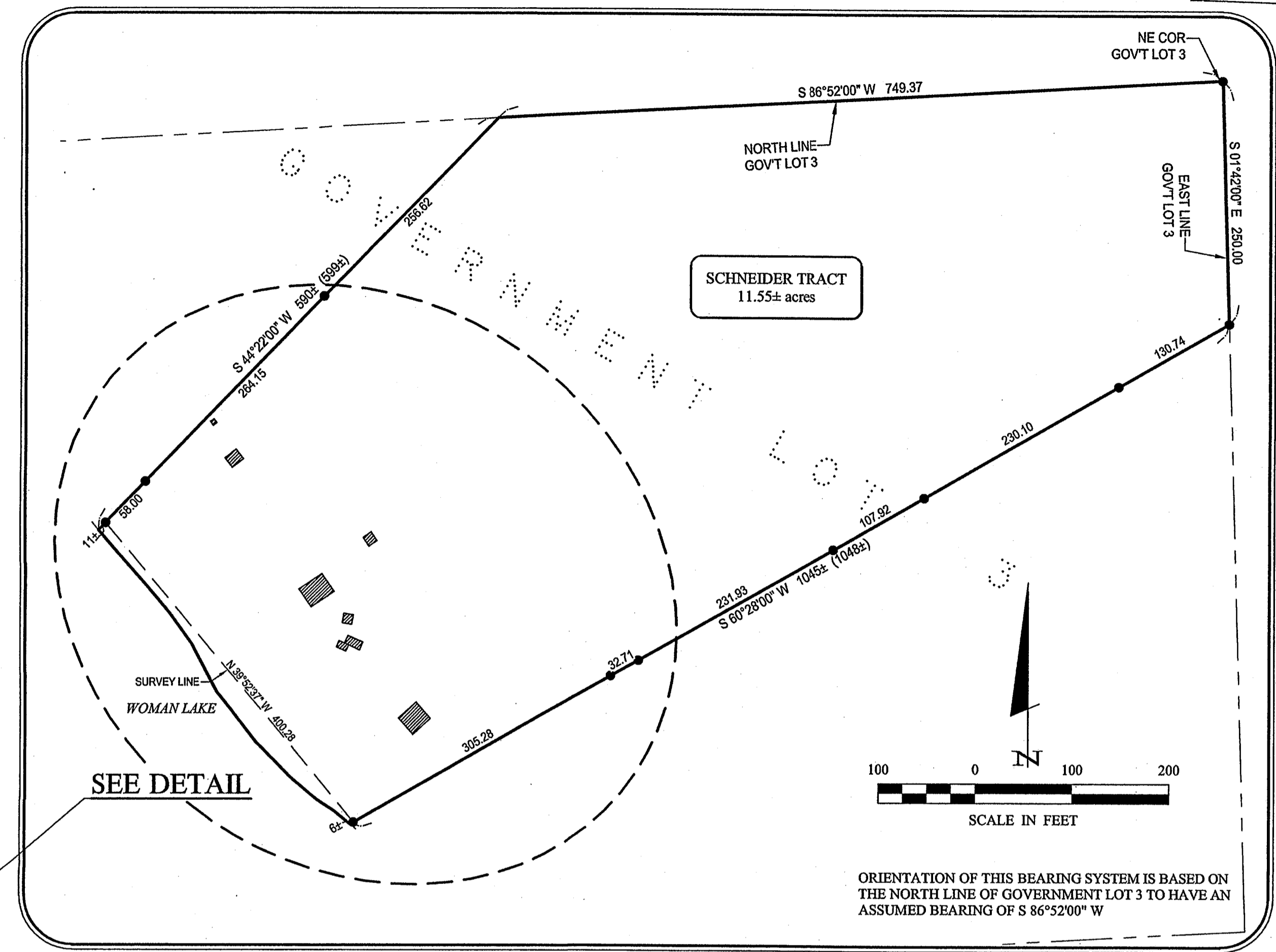

**WOMAN LAKE**  
 (GENERAL DEVELOPMENT CLASSIFICATION)  
 LAKE ELEVATION = 1322.82 (9-11-06)  
 ORDINARY HIGH WATER ELEVATION = 1323.6' (MnDNR)  
 BENCHMARK: 3/8\"/>

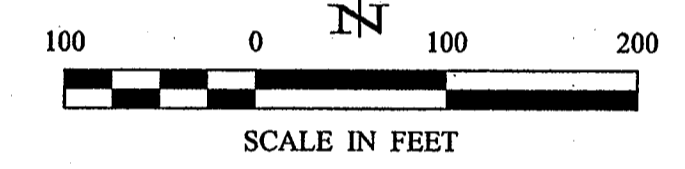
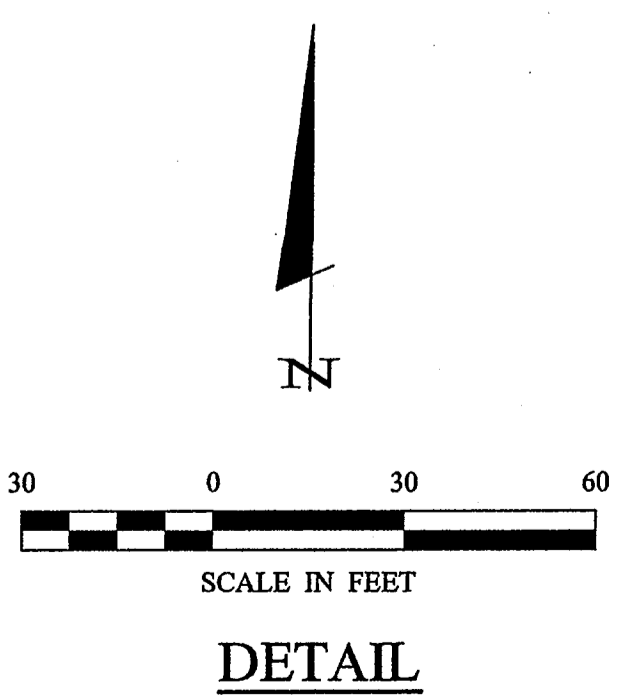

ORIENTATION OF THIS BEARING SYSTEM IS BASED ON THE NORTH LINE OF GOVERNMENT LOT 3 TO HAVE AN ASSUMED BEARING OF S 86°52'00\"/>

## LEGAL DESCRIPTION PROVIDED BY CLIENT

That part of Govt Lot 3, 8-140-28 W, desc. as follows: Com at the NE cor of said Lot 3; thence S 1 deg. 42 min. E 250 ft along the E line of said lot 3 to the pt of beg. of the tract to be desc.; thence N 1 deg 42 min W 250 ft along the E line of said lot 3 to the NE cor of said Lot 3; thence S 86 deg. 52 min W 749.37 ft along the N line of said Lot 3; thence S 44 deg 22 min W 599 ft., more or less to the shore of Woman Lake; thence SE'y 400 ft, more or less, along said shore to the pt on said shore which is 60 deg. 28 min W from the pt of beg.; thence N 60 deg 28 min E 1048 ft, more or less to the pt of beg. For the purposes of this desc., the direction of the N line of said Lot 3 is considered as S 86 deg. 52 min W.

## LEGEND

- |   |   |
|---|---|
| DENOTES EXISTING FLAGPOLE                           | DENOTES WET LAND(S)                       |
| DENOTES EXISTING RETAINING WALL                     | DENOTES EXISTING UTILITY POLE             |
| DENOTES EXISTING CULVERT LOCATION                   | DENOTES EXISTING ELECTRIC METER           |
| DENOTES EDGE OF EXISTING BITUMINOUS                 | DENOTES EXISTING OVERHEAD ELECTRIC CABLE  |
| DENOTES EDGE OF EXISTING GRAVEL                     | DENOTES EXISTING PHONE PEDESTAL           |
| DENOTES EXISTING INTERMEDIATE CONTOURS              | DENOTES DEEDED VALUE                      |
| DENOTES EXISTING INDEX CONTOURS                     | DENOTES MONUMENT FOUND                    |
| DENOTES EXISTING INTERMEDIATE CONTOURS (DEPRESSION) | <b>BENCHMARK:</b><br>Rod in triple 12\"/> |
| DENOTES SPOT ELEVATION (EXISTING GRADE)             |   |
| DENOTES EXISTING CONFIFEROUS TREE, TYPE & SIZE      |   |
| DENOTES EXISTING DECIDUOUS TREE, TYPE, & SIZE       |   |

## NOTES:

- Contour interval as shown = 1 foot. Obtained using standard survey topographic methodologies.
- Zoning for subject tract = "SHORELAND".

| REVISIONS | DESCRIPTION | DATE | DATE | DATE | DATE |
|-----------|-------------|------|------|------|------|
|           |             |      |      |      |      |

|             |             |        |          |
|-------------|-------------|--------|----------|
| COMPUTER:   | T062159.DWG | DATE:  | 9-27-06  |
| CHECKED BY: | TRJ         | SCALE: | AS NOTED |
| DRAWN BY:   | DNMS        | HORIZ. | AS NOTED |
| FILE NO.:   | 062159      | VERT.  | NONE     |

|                       |              |         |
|-----------------------|--------------|---------|
| CERTIFICATE OF SURVEY | PROJECT NO.: | 44269   |
| SHEET                 | BY:          |         |
| 1 OF 1                | DATE:        | 9-27-06 |

diane schines Sep 27, 2006 - 01:20pm - C:\Drawings\062159\_Schneider.dwg\CD-T062159.dwg