

CERTIFICATE OF SURVEY

PART OF THE E1/2-NE1/4-SE1/4-NE1/4,
SECTION 12 T. 133 N., R. 30 W.,
CASS COUNTY, MINNESOTA

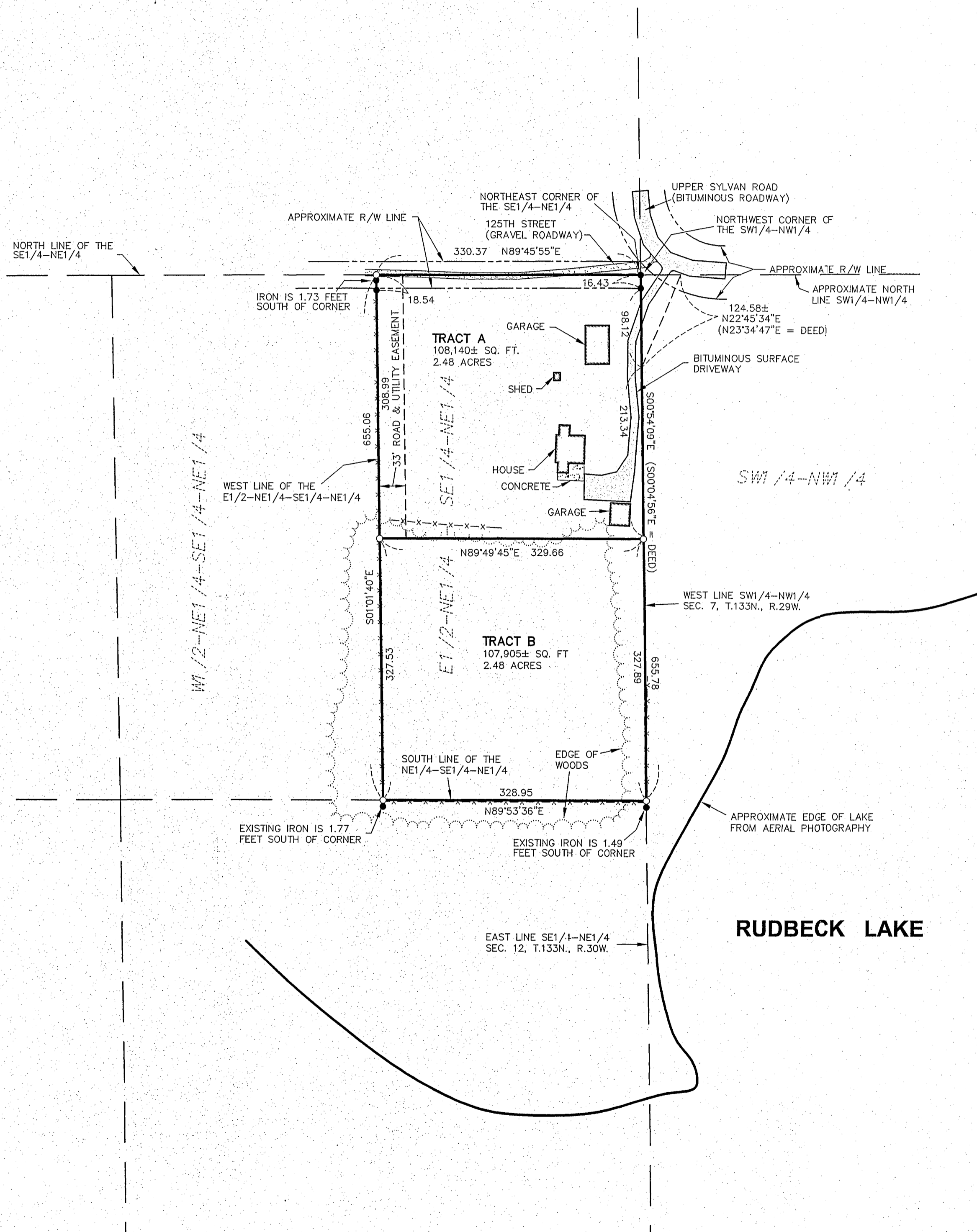

TRACT A:

That part of the East Half of the Northeast Quarter of the Southeast Quarter of the Northeast Quarter (E1/2-NE1/4-SE1/4-NE1/4), Section 12, Township 133 North, Range 30 West, Cass County, Minnesota lying northerly of the following described line: Commencing at the northeast corner of the Southeast Quarter of the Northeast Quarter (SE1/4-NE1/4), said Section 12; thence South 89 degrees 45 minutes 55 seconds West, assumed bearing, along the north line of said SE1/4-NE1/4, 330.37 feet to the west line of said E1/2-NE1/4-SE1/4-NE1/4; thence South 01 degree 01 minute 40 seconds East 327.53 feet along said west line of the E1/2-NE1/4-SE1/4-NE1/4, to the point of beginning of the line to be described; thence North 89 degrees 49 minutes 45 seconds East 329.66 feet to the east line of said SE1/4-NE1/4 and said line there terminating.

Together with an easement for ingress, egress and utility purposes over, under and across that part of the Southwest Quarter of the Northwest Quarter (SW1/4-NW1/4), Section 7, Township 133 North, Range 29 West, lying northwesterly of the following described line: Commencing at the northwest corner of said SW1/4-NW1/4; thence South 00 degrees 04 minutes 56 seconds East, assumed bearing, along the west line of said SW1/4-NW1/4 114.55 feet to the point of beginning of the line to be described; thence North 23 degrees 34 minutes 47 seconds East 124.58 feet, more or less, to the north line of said SW1/4-NW1/4 and said line there terminating.

Subject to a 33.00 foot easement for road and utility purposes over, under and across the West 33.00 feet of the above described tract; subject to the right of way for the township road along the northerly line of the above described tract; subject to other easements, reservations or restrictions of record, if any.

TRACT B:

That part of the East Half of the Northeast Quarter of the Southeast Quarter of the Northeast Quarter (E1/2-NE1/4-SE1/4-NE1/4), Section 12, Township 133 North, Range 30 West, Cass County, Minnesota lying southerly of the following described line: Commencing at the northeast corner of the Southeast Quarter of the Northeast Quarter (SE1/4-NE1/4), said Section 12; thence South 89 degrees 45 minutes 55 seconds West, assumed bearing, along the north line of said SE1/4-NE1/4, 330.37 feet to the west line of said E1/2-NE1/4-SE1/4-NE1/4; thence South 01 degree 01 minute 40 seconds East 327.53 feet along said west line of the E1/2-NE1/4-SE1/4-NE1/4, to the point of beginning of the line to be described; thence North 89 degrees 49 minutes 45 seconds East 329.66 feet to the east line of said SE1/4-NE1/4 and said line there terminating.

Together with a 33.00 foot easement for road and utility purposes over, under and across that portion of the West 33.00 feet of said E1/2-NE1/4-SE1/4-NE1/4 which lies northerly of the above described tract; subject to other easements, reservations or restrictions of record, if any.

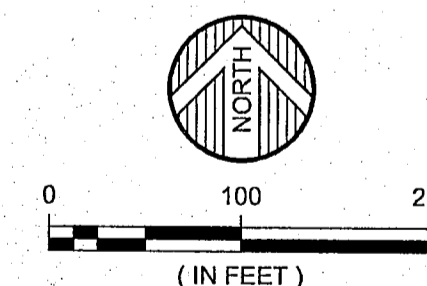

- ORIENTATION OF THIS BEARING SYSTEM IS BASED ON AN ASSUMED DATUM
- = DENOTES FOUND IRON MONUMENT
- = DENOTES 1/2 INCH IRON PIPE MONUMENT SET AND MARKED RLS # 16102
- X - X - = DENOTES FENCE LINE

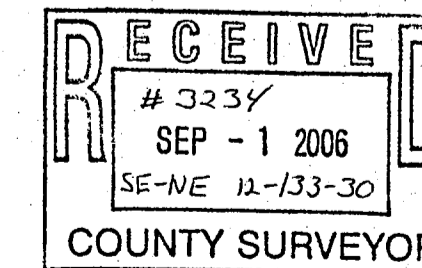
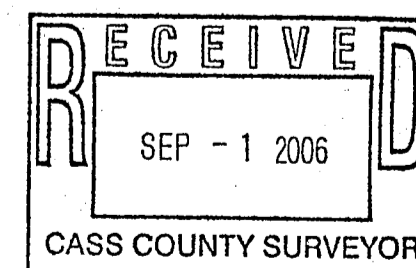

DATE:	12/09/2005	DATE:		AMENDMENTS:		BY:		PREPARED FOR:	DAN LINDNER
SCALE:	AS SHOWN							I HEREBY CERTIFY THAT THIS SURVEY, PLAN, OR REPORT WAS PREPARED BY ME OR UNDER MY DIRECT SUPERVISION AND THAT I AM A DULY LICENSED LAND SURVEYOR UNDER THE LAWS OF THE STATE OF MINNESOTA	
DRAWN BY:	CPS							<i>Don R. Rasmussen</i>	
CHECKED BY:	DRR							DONN R. RASMUSSEN DATE: 12/09/05 LIC. NO. 16102	
FILE NUMBER:	7232								

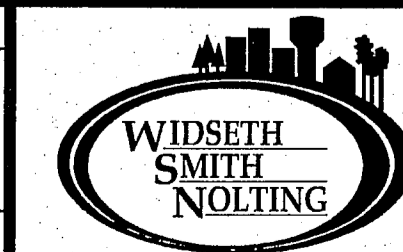

ENGINEERS ALEXANDRIA BEMDJI
ARCHITECTS BRAINERD
LAND SURVEYORS CROOKSTON GRAND FORKS
ENVIRONMENTAL SERVICES WWW.WSN-MN.COM

2006