

# CERTIFICATE OF SURVEY

LOT 5 AND 6, BLOCK 9, ORIGINAL PLAT OF BACKUS AND PART OF GOVERNMENT LOT 4, SECTION 30, TOWNSHIP 139, RANGE 30, CASS COUNTY, MINNESOTA

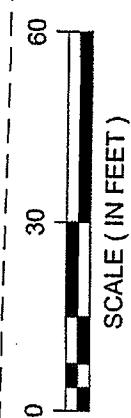
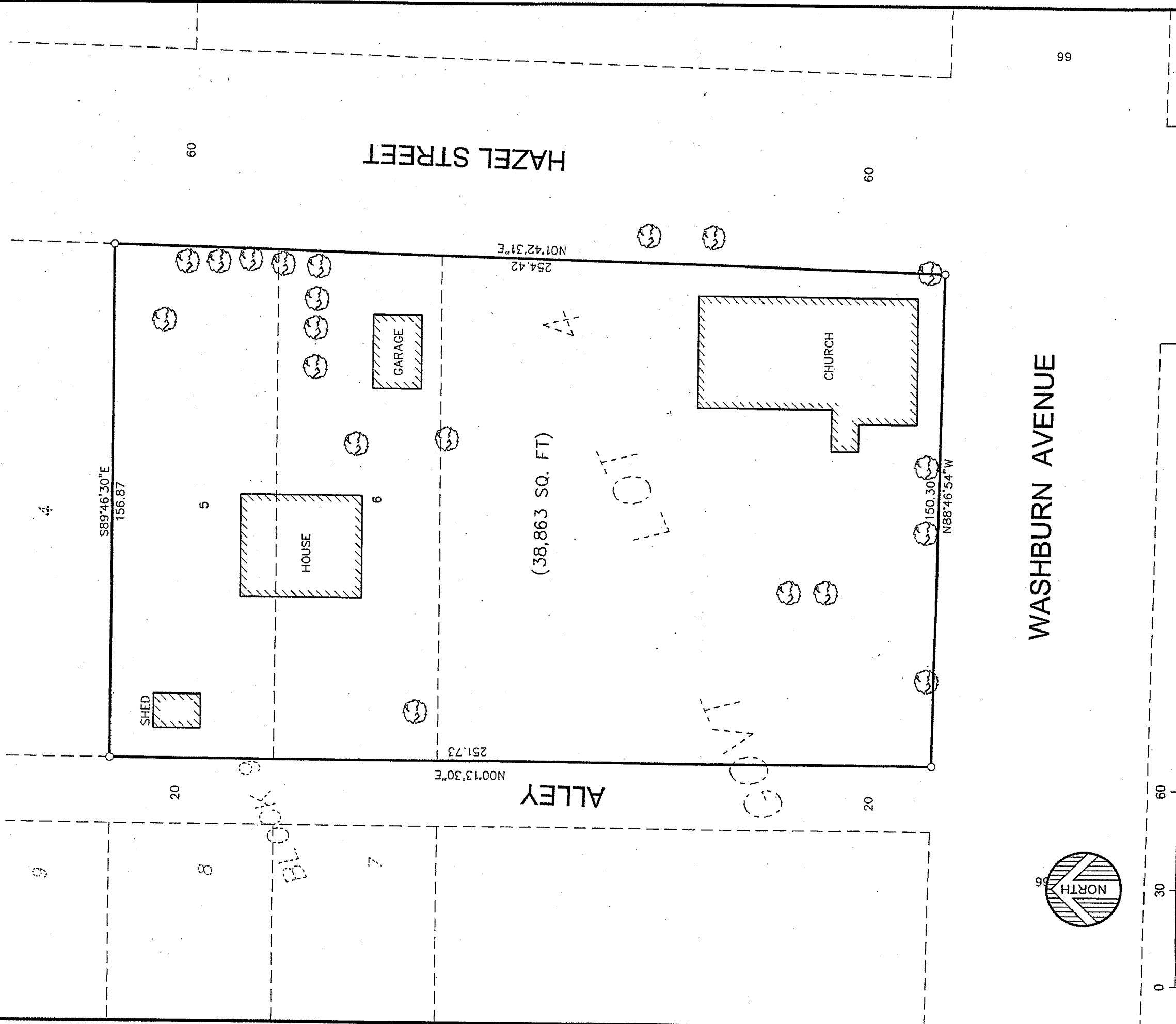

ORIENTATION OF THIS BEARING SYSTEM IS BASED ON AN ASSUMED DATUM

- = DENOTES FOUND IRON MONUMENT
- = DENOTES 1/2 INCH DIAMETER BY 18 INCH LONG IRON PIPE MONUMENT SET AND MARKED RLS # 41643
- ⊙ = DENOTES EXISTING DECIDUOUS TREE

NOTE: EXISTING CONDITIONS TAKEN FROM DATA COLLECTED BY CASS COUNTY FIELD STAFF

LEGAL DESCRIPTION ACCORDING DOC NO. 373547:

All that part of Lot Four (4), Section Thirty (30), Township One Hundred Thirty-nine (139), Range Thirty (30), described as follows: Beginning at the southeast corner of Lot Six (6), Block Nine (9), Original Plat of Backus; thence running West on the south line of said Lot Six (6) to the southwest corner of said Lot Six (6); thence South on an extension of the west line of said Lot Six (6) 150 feet, more or less, to the right of way of Cass County Highway 87; thence East along said highway right of way to a point which is the intersection of a line which is a southerly extension of the east line of said Lot Six (6); thence North along said extended east line of said Lot Six (6), 150 feet, more or less, to the point of beginning and Lots 5 and 6, Block 9, Original Backus Plat, Cass County, Minnesota.

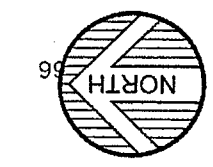

**RECEIVED**

# 3231  
SEP - 1 2006  
GLY 30-139-30

**CASS COUNTY SURVEYOR**

DATE: 7-24-06	AMENDMENTS:	PREPARED FOR: CASS COUNTY LAND DEPARTMENT	ENGINEERS: ALEXANDER
SCALE: AS SHOWN	BY:	HEREBY CERTIFY THAT THIS SURVEY, PLAN OR REPORT WAS PREPARED BY ME OR UNDER MY DIRECT SUPERVISION AND THAT I AM A DULY LICENSED LAND SURVEYOR UNDER THE LAWS OF THE STATE OF MINNESOTA.	ARCHITECTS: BRANERD
DRAWN BY: R.D.S.	DATE: 7-28-06	CHAD M. COHNER	LAND SURVEYORS: CROCKSTON
CHECKED BY: C.M.C.	LIC. NO. 41643		ENVIRONMENTAL SERVICES: WWW.WEIRLAW.COM
FILE NUMBER: 7337S			