

Certificate of Survey

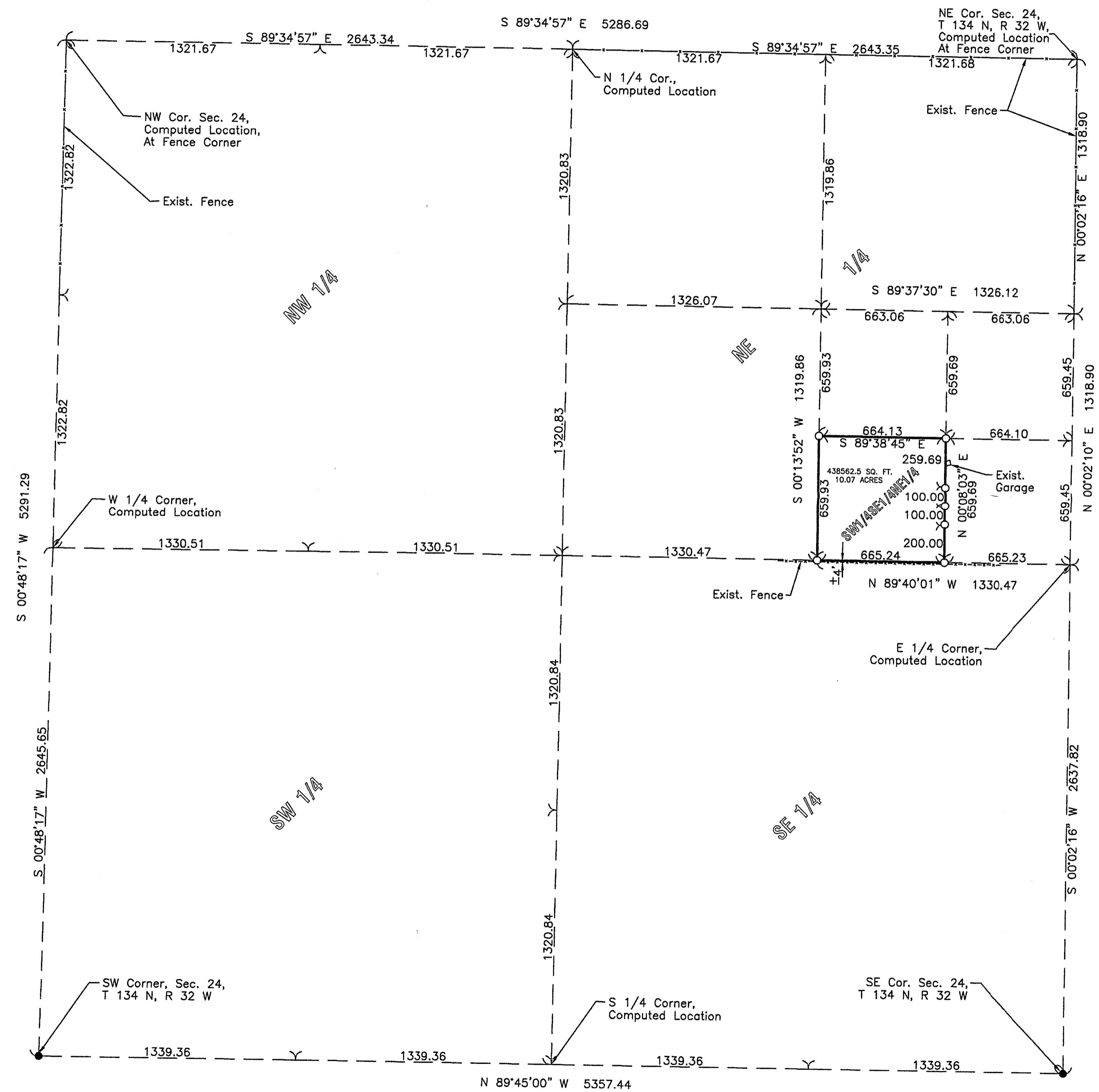
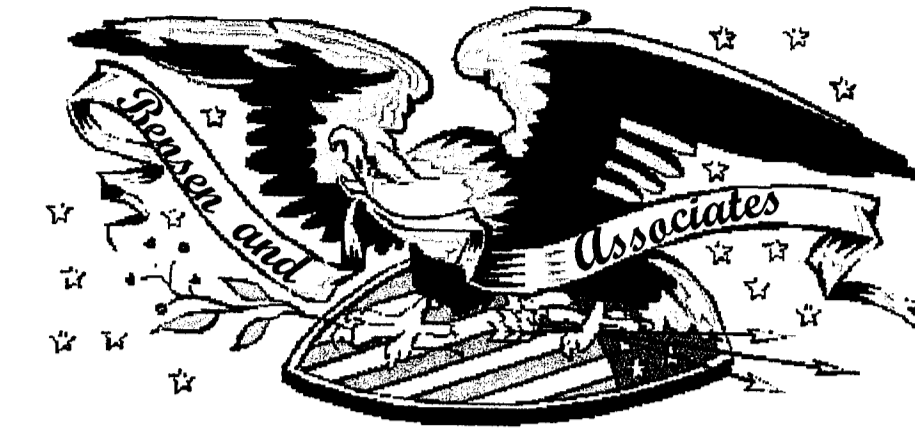

DESCRIPTION :

The Southwest Quarter of the Southeast Quarter of the Northeast Quarter, Section 24, Township 134 North, Range 32 West, Cass County, Minnesota. Containing 10.07 acres, more or less.

Subject to any and all easements of record.

LEGEND	
	IRON PIPE FOUND
	1/2" IRON PIPE W/CAP SET
	Power Pole
	Light Pole
	Tele & Elect Ped
	PROPERTY LINE
	SECTION LINES
	RIGHT OF WAY
	PER DEED DESCRIPTION

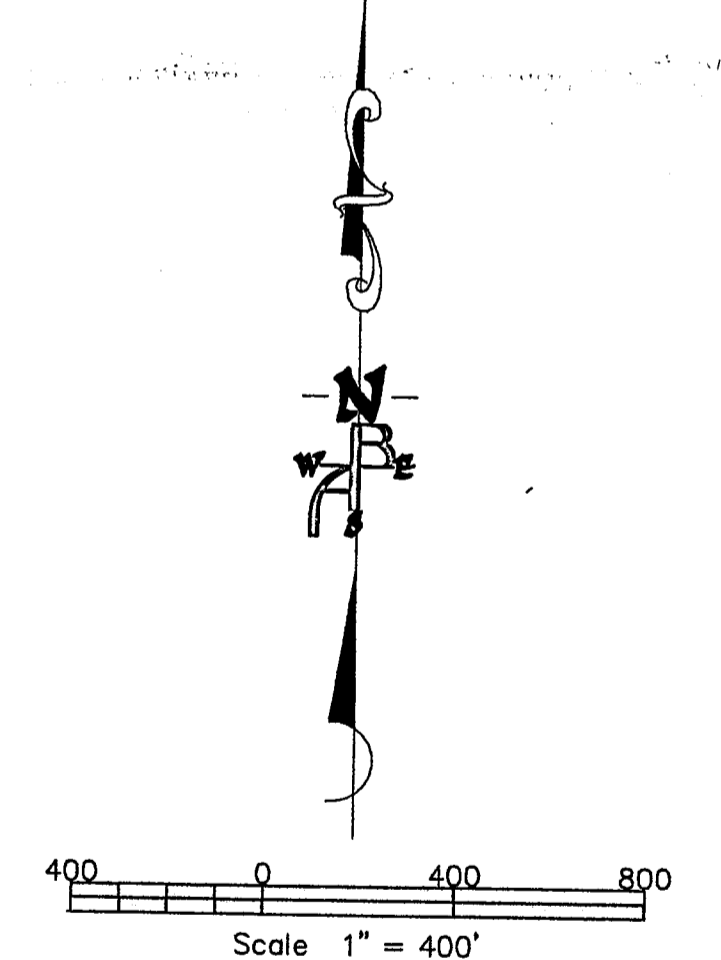

BEARING SYSTEM IS BASED ON ASSUMED DATUM FOR THE EAST LINE OF SECTION 24 HAVING A BEARING OF N 00°02'10" E

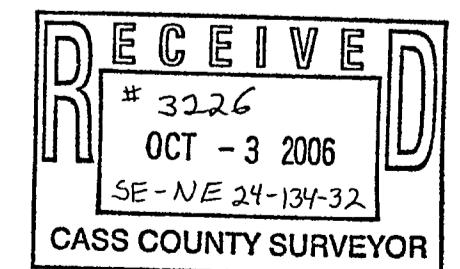

NO.	REVISION DESCRIPTION	DATE	BY

I hereby certify that this plan or report was prepared by me or under my direct supervision and that I am a duly Licensed Professional Land Surveyor under the laws of the State of Minnesota.
 Signed: *Donald L. Carnall Sr.*
 Date: 8/15/06 License No. 43415

Date: 8/15/2006
 Drawn by: RLC
 Checked by: RLC

EOR EMMONS & OLIVIER RESOURCES
 631 HALE AVE. NORTH
 CAHDALE, MN 55128
 PHONE: (651) 778-8448
 FAX: (651) 778-2832
 WEBSITE: www.eorinc.com

Project 2006-95

DENNIS & BARBARA DAHL
 SECTION 24, T 134 N, R 32 W
 Cass County, MN.