

CERTIFICATE OF SURVEY

PART OF THE NORTHWEST QUARTER,
SECTION 34, TOWNSHIP 139 NORTH, RANGE 29 WEST,
CASS COUNTY, MINNESOTA

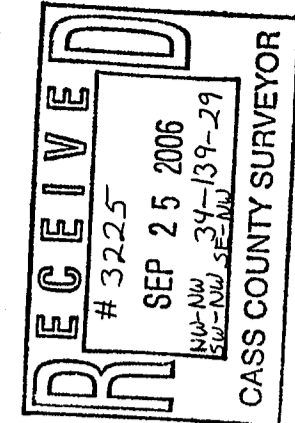

© 2008 Landecker & Associates, Inc.
Landecker & Associates, Inc.
 Engineering - Surveying - Planning
 Project Lake, MN 56472
 Phone: 1888-866-4990 Fax: 218-568-5104

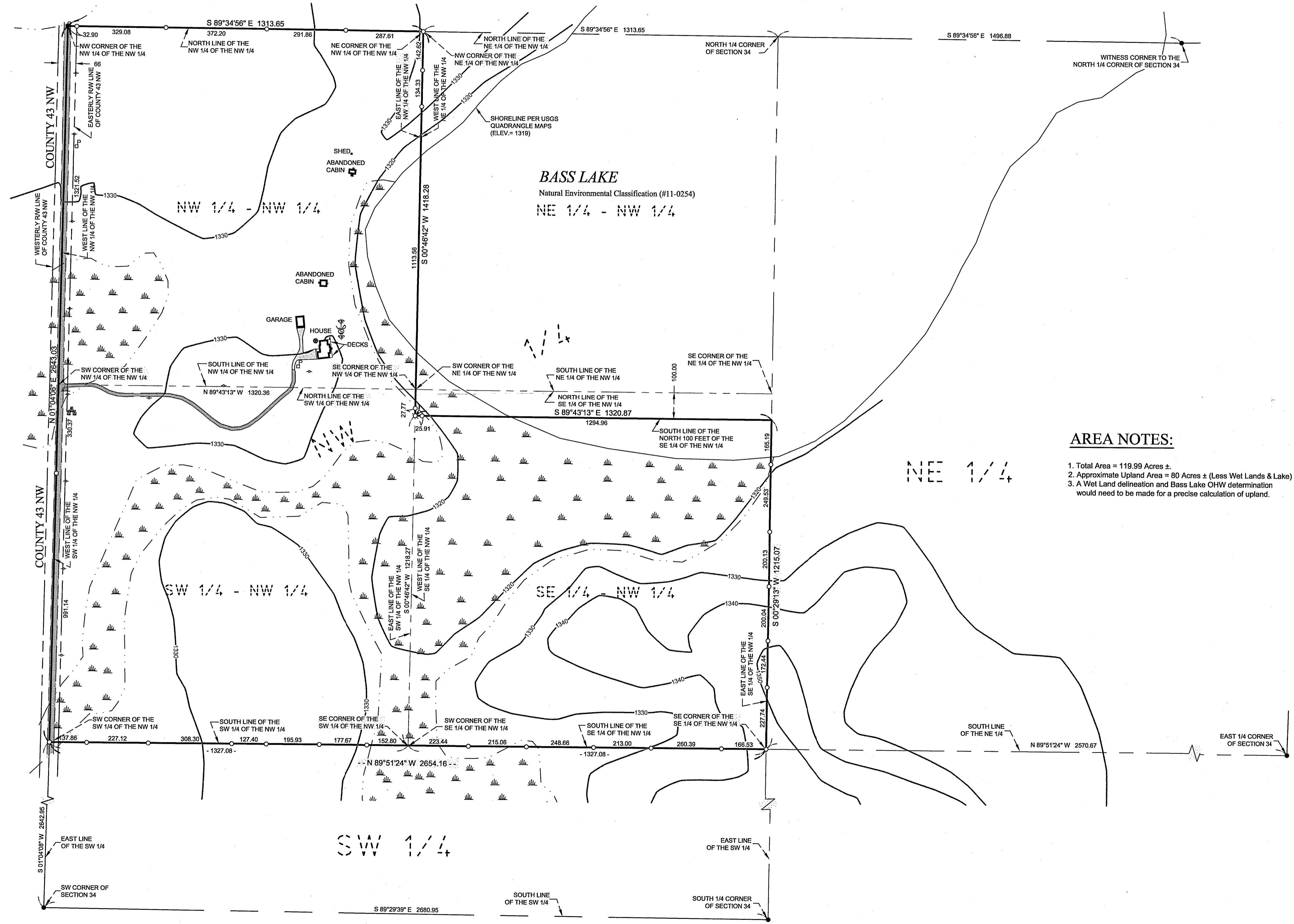

LEGAL DESCRIPTION PROVIDED BY CLIENT

The Northwest Quarter of the Northwest Quarter (NW1/4 of NW1/4), Section Thirty-four (34), Township One Hundred Thirty-nine (139) North, of Range Twenty-nine (29) West of the Fifth Principal Meridian, Minnesota, containing 40 acres, more or less.

AND

The South Half of Northwest Quarter (S1/2NW1/4), Section Thirty-four (34), Township One Hundred Thirty-nine (139), Range Twenty-nine (29), LESS The North 100 feet of the Southeast Quarter of the Northwest Quarter (SE1/4NW1/4) thereof.

- NOTES:**
- Contours and Lakeshore are based on USGS Quadrangle Maps, and are approximate only. Contour interval as shown = 10 foot.
 - Wet Lands as shown are from National Wet Land Inventory (NWI) maps and are approximate.
 - Zoning for subject tract = "Shoreland Residential (SR)".
 - There are no bluffs on subject surveyed property.

- LEGEND**
- DENOTES EDGE OF EXISTING BITUMINOUS
 - DENOTES EDGE OF EXISTING GRAVEL
 - DENOTES EDGE OF EXISTING CONCRETE
 - DENOTES EXISTING INDEX CONTOURS
 - DENOTES EXISTING UTILITY POLE W/ GUY WIRE
 - DENOTES EXISTING GROUND TRANSFORMER
 - DENOTES EXISTING PHONE PEDESTAL & PHONE BOX
 - DENOTES EXISTING WELL
 - DENOTES EXISTING SEPTIC VENT, CLEANOUT, AND SEPTIC TANK LID
 - DENOTES MONUMENT FOUND
 - DENOTES IRON MONUMENT SET MARKED BY LICENSE No. 41002
 - DENOTES WET LAND(S) PER NWI

- AREA NOTES:**
- Total Area = 119.99 Acres ±.
 - Approximate Upland Area = 80 Acres ± (Less Wet Lands & Lake)
 - A Wet Land delineation and Bass Lake OHW determination would need to be made for a precise calculation of upland.

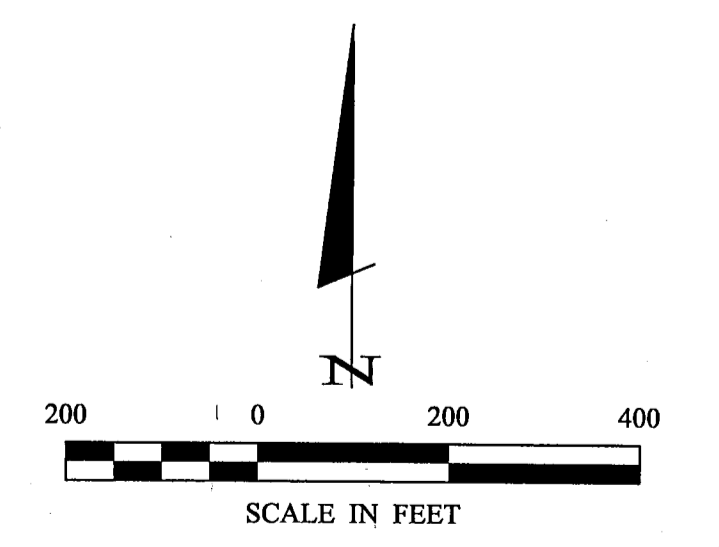

ORIENTATION OF THIS BEARING SYSTEM IS BASED ON THE WEST LINE OF THE NW 1/4 TO HAVE AN ASSUMED BEARING OF N 01°04'06" E.

I HEREBY CERTIFY THAT THIS SURVEY, PLAN, SPECIFICATION, OR REPORT WAS PREPARED BY ME OR UNDER MY DIRECT SUPERVISION AND THAT I AM A LICENSED PROFESSIONAL SURVEYOR OR LAND SURVEYOR UNDER THE LAWS OF THE STATE OF MINNESOTA. PATRICK A. TROTTER, P.L.S. #1002 DATE: 8-02-06	REVISIONS DESCRIPTION DATE	COMPUTER: C081134.dwg FIELD BOOK: BOOK 15 PG. 292 FILE NO.: 081134	PROJ. MGR: PKA CHECKED BY: PAT DRAWN BY: TPC	DATE: 8-02-06 SCALE: 1"= 200' HORZ: NONE VERT: NONE	CERTIFICATE OF SURVEY JOE MCGUIRE 306 COUNTY 43 NW BACKUS, MN 56435	SHEET 1 OF 1
--	----------------------------------	---	--	--	--	-----------------