

DEAN M. ANDERSON  
 REGISTERED PROFESSIONAL ENGINEER & LAND SURVEYOR  
 810 34th Street  
 STAINED, MINN. 55401

PLAT OF SURVEY  
 PART OF GOVT. LOT 5  
 SEC. 4, T.135N., R.29W.

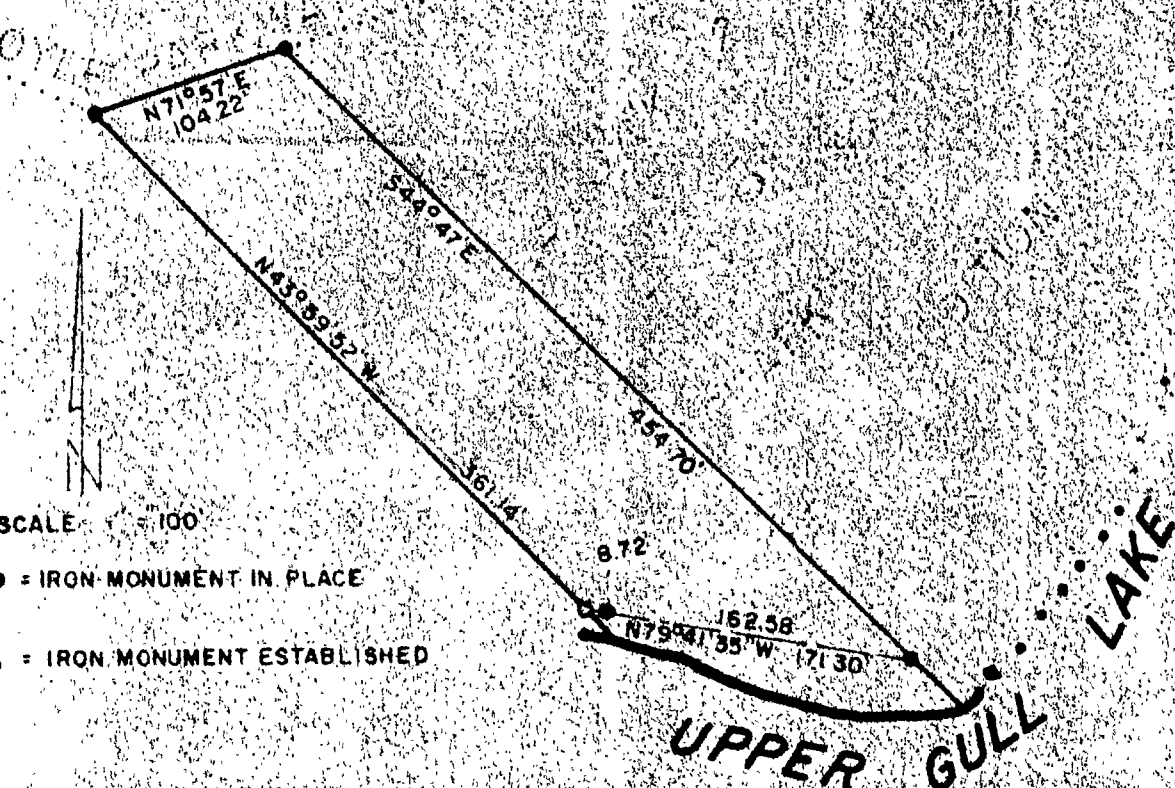

SCALE 1" = 100'

X = IRON MONUMENT IN PLACE

○ = IRON MONUMENT ESTABLISHED

UPPER GULL LAKE

THAT PART OF GOVERNMENT LOT 5, SECTION 4, TOWNSHIP 135 NORTH, RANGE 29 WEST, DESCRIBED AS FOLLOWS: BEGINNING AT THE NORTHWEST CORNER OF LOT 11, BLOCK 2, CLARK'S ADDITION, ON FILE IN THE OFFICE OF THE REGISTER OF DEEDS FOR CASS COUNTY, MINNESOTA; THENCE SOUTH 44 DEGREES 47 MINUTES EAST 454.70 FEET ALONG THE WESTERLY LINE OF SAID LOT 11 TO THE SHORE OF UPPER GULL LAKE; THENCE NORTH 79 DEGREES 41 MINUTES 35 SECONDS WEST 171.30 FEET ALONG SAID SHORE; THENCE NORTH 43 DEGREES 59 MINUTES 52 SECONDS WEST 361.14 FEET TO THE SOUTHERLY LINE OF DOYLE PARKWAY; THENCE NORTH 71 DEGREES 57 MINUTES EAST 104.22 FEET ALONG SAID PARKWAY TO THE POINT OF BEGINNING, SUBJECT TO ANY RESERVATIONS OR RESTRICTIONS OF RECORD, IF ANY.

I HEREBY CERTIFY THAT THIS IS A TRUE AND CORRECT COPY OF THE ORIGINAL SURVEY RECORD AS FILED UNDER THE LAWS OF THE STATE OF MINN.  
 Dean M. Anderson

13 MAY 1971 3091

15 H