

ERVIN C. AND AUDREY ANDERSON
 VIRGIL AND BARBARA PILLIOD
 MAY 13, 1948
 BOOK 100 OF DEEDS, PAGE 121

TOTAL LAND AREA 32.6 Ac.

o PROPERTY MARKERS

DATE COMPLETED 5-10-1948		
STATE OF MINNESOTA DEPARTMENT OF CONSERVATION CHESTER S. WILSON, COMMISSIONER DIVISION OF GAME AND FISH		
PROPERTY MAP STATE FISH REARING POND NEAR PILLAGER - CASS CO.		
DRAWN J.D.	DIVISION OF WATERS ENGINEERS	SURVEY R.L.W. NOV. 1947
CHKD. J.K.		
DATE 12-2-52	APPROVED	
REVISED 9-24-51		
AGATE		IDENT. NO. F-24

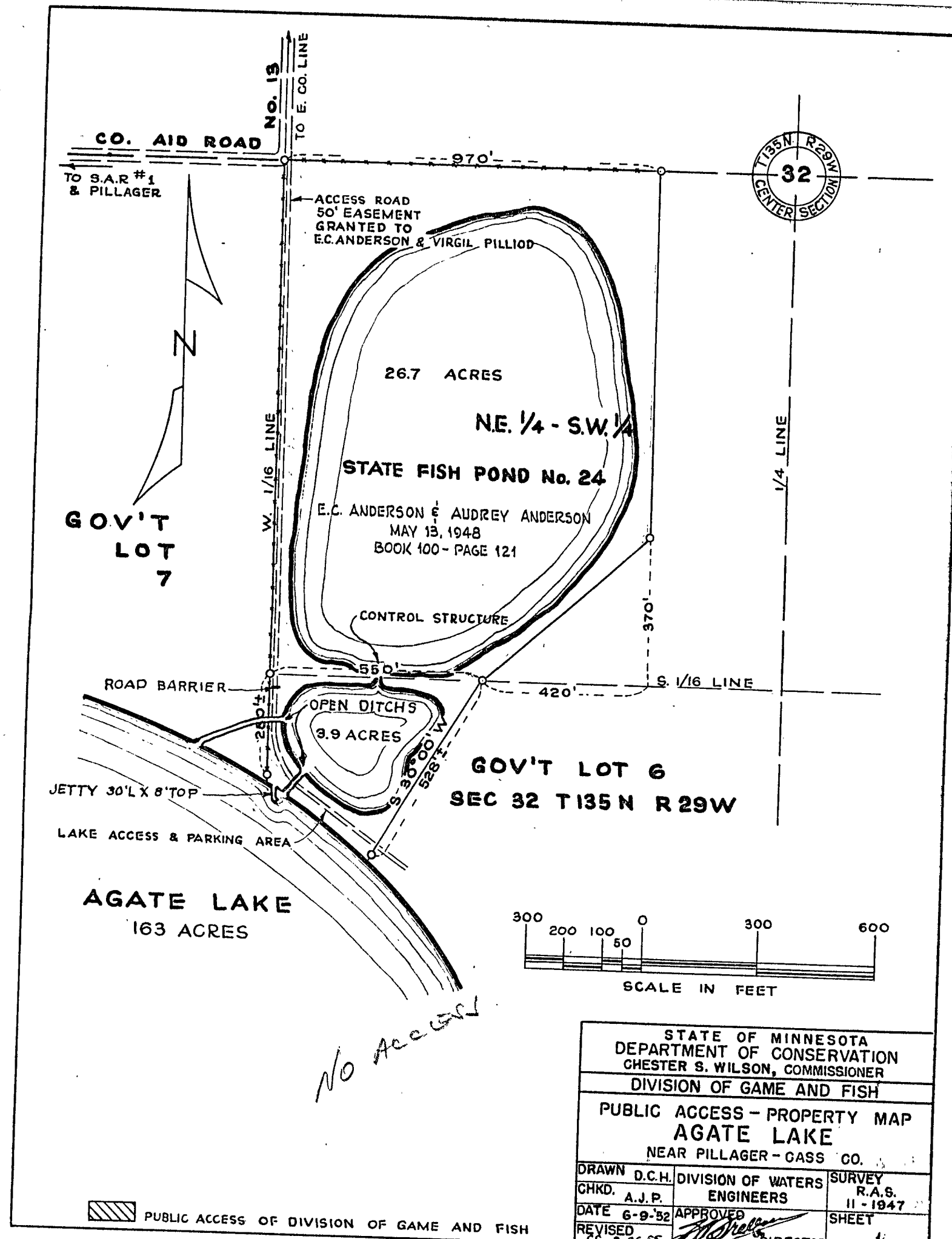

STATE OF MINNESOTA DEPARTMENT OF CONSERVATION CHESTER S. WILSON, COMMISSIONER DIVISION OF GAME AND FISH		
PUBLIC ACCESS - PROPERTY MAP AGATE LAKE NEAR PILLAGER - CASS CO.		
DRAWN D.C.H.	DIVISION OF WATERS ENGINEERS	SURVEY R.A.S. 11-1947
CHKD. A.J.P.		
DATE 6-9-52	APPROVED	
REVISED 8-26-55		
AGATE		IDENT. NO. F-24

LAKE AGATE REARING POND

Fee Title:

That part of the Northeast Quarter of the Southwest Quarter (NE1/4-SW1/4) of Section Thirty-two (32), Township One Hundred Thirty-five North (135N), Range Twenty-nine West (29W), described as follows:

The West Nine Hundred Seventy feet (970') of the Northeast Quarter of the Southwest Quarter of Section Thirty-two (32), except therefrom a triangular piece in the Southeast Quarter corner Three Hundred Seventy feet (370') north and south by Four Hundred Twenty feet (420') east and west, containing 19.37 acres more or less, according to the survey thereof

That part of Government Lot Six (6), Section Thirty-two (32), Township One Hundred Thirty-five North (135N), Range Twenty-nine West (29W), described as follows:

Beginning at the North West corner of Government Lot Six (6); thence east along the north line of Government Lot Six (6), Five Hundred Fifty Feet (550'); thence south Thirty Degrees (30°) west, approximately Five Hundred Twenty-eight Feet (528') to Agate Lake; thence northwest along shore line of Agate Lake to the west line of Government Lot Six (6); thence northerly along the west line of Government Lot Six (6), approximately Two Hundred Sixty Feet (260') to the point of beginning

Containing 3.88 acres more or less, according to the survey thereof