

# CERTIFICATE OF SURVEY

PARTS OF THE NORTHWEST QUARTER OF THE NORTHWEST QUARTER,  
AND GOVERNMENT LOT 3, SECTION 4, TOWNSHIP 135 NORTH,  
RANGE 29 WEST, CASS COUNTY, MINNESOTA

FOR: CASS COUNTY LAND DEPARTMENT  
P.O. BOX 25  
BACKUS, MN. 56435

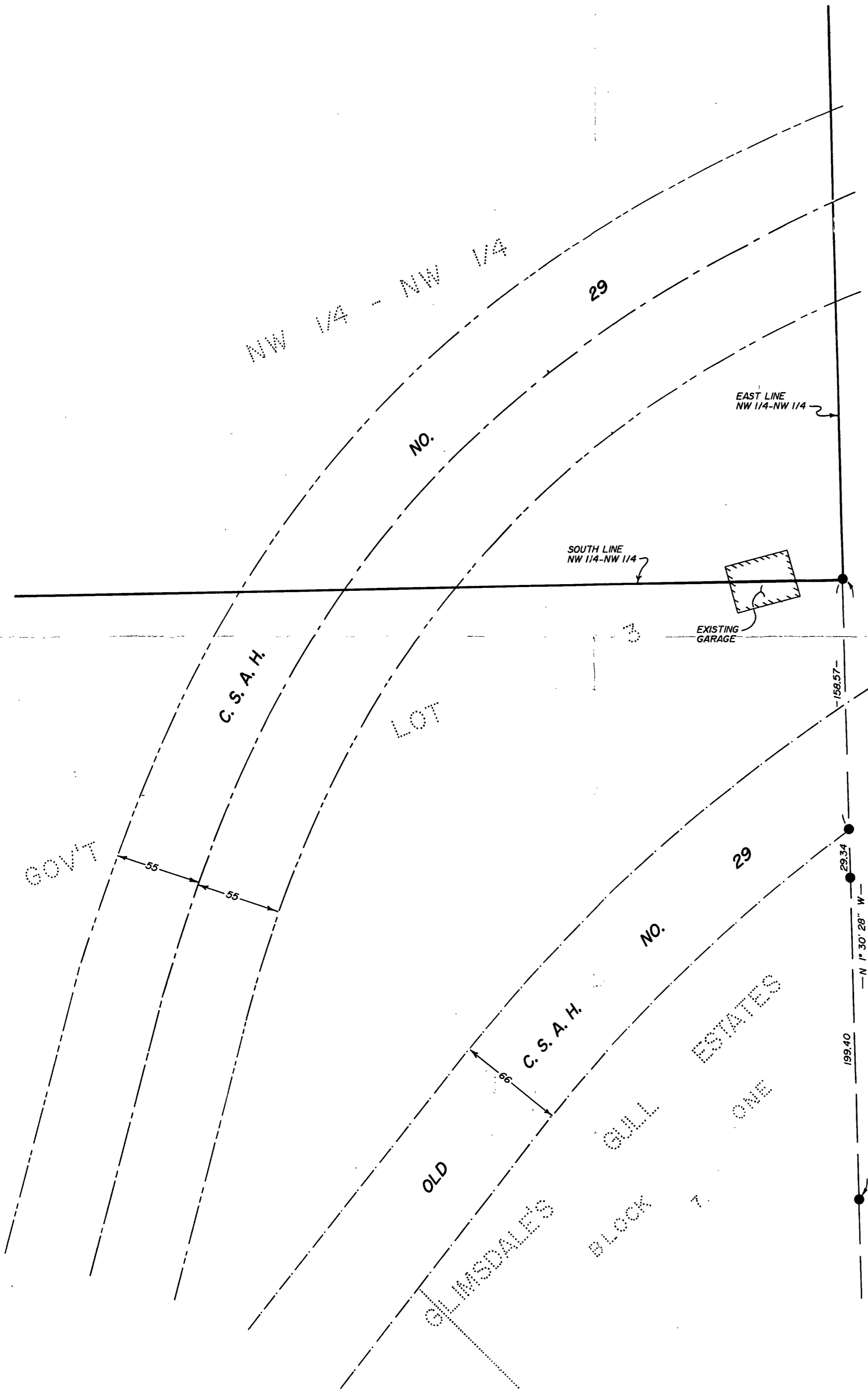

Line on copy

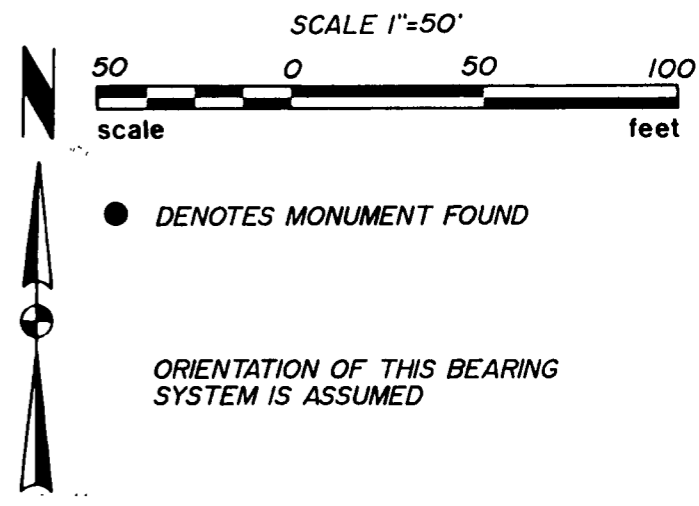

I HEREBY CERTIFY THAT THIS SURVEY, PLAN, SPECIFICATION OR REPORT WAS PREPARED BY ME OR UNDER MY DIRECT SUPERVISION AND THAT I AM A DULY LICENSED ENGINEER OR LAND SURVEYOR UNDER THE LAWS OF THE STATE OF MINNESOTA.

*Clayton L. Ham*  
DATE 8-19-93 LIC. NO. 21367

|  |  |          |            |                 |              |                |
|--|--|----------|------------|-----------------|--------------|----------------|
|  | <b>Landecker &amp; Assoc, Inc.</b>                 |          | PROJ. MGR. | DATE            | REVISIONS    | COMPUTER       |
|  | BOX 292, WALKER, MINNESOTA 56484<br>(218) 547-1296 |          | TLF        | 8-19-93         |              | 329 - 5        |
|  | PLANNING    ENGINEERING    SURVEYING               |          | CHECKED BY | SCALE           |              | BOOK    PG.    |
|  |  |          | <i>HT</i>  | HORIZ. 1" = 50' |              | FILE NO. 04593 |
|  |  | DRAWN BY | VERT.      |                 | SHEET 1 OF 1 |                |
|  |  | KAF      |            |                 |              |                |