

CERTIFICATE OF SURVEY

PART OF LOT 43, & LOTS 44 THRU 50, SHADY SHORES,
SECTION 11, TOWNSHIP 140 NORTH, RANGE 31 WEST,
CASS COUNTY, MINNESOTA

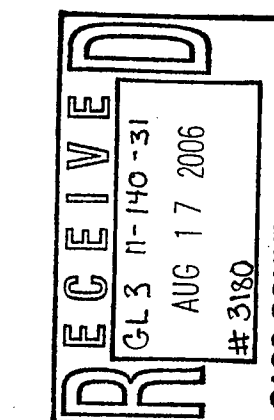

© 2006 Landecker & Associates, Inc.
Landecker & Associates, Inc.
 Engineering - Surveying - Planning
 Walker, MN 56484
 Phone: 218-547-1296 Fax: 218-547-2272

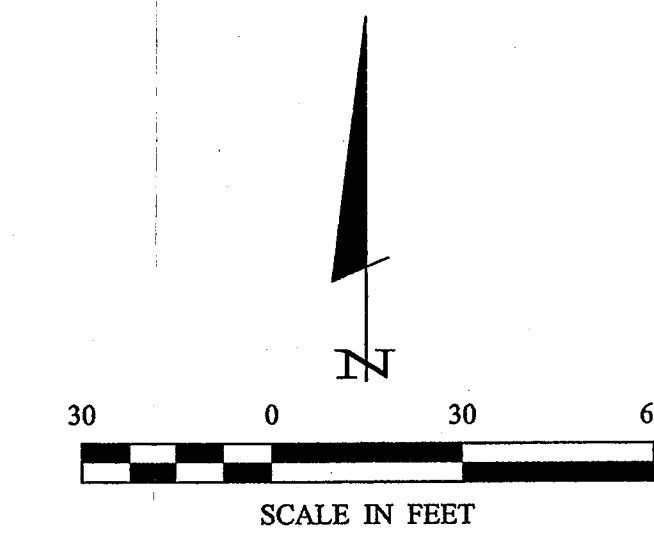
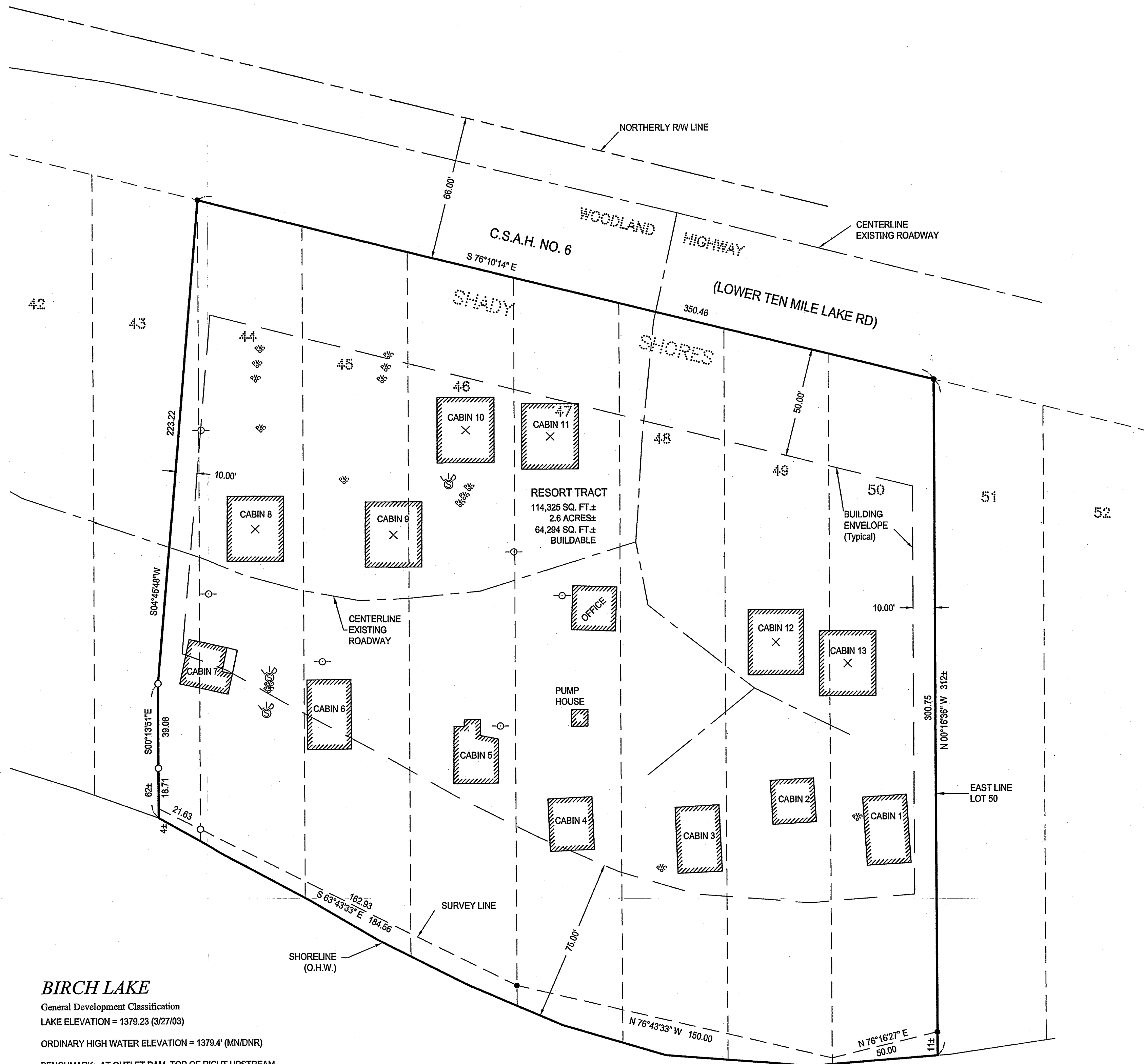

LEGEND

- DENOTES MONUMENT FOUND
- DENOTES IRON MONUMENT SET MARKED BY LICENSE NO. 21367
- ⊕ DENOTES EXISTING SEPTIC CLEANOUT AND SEPTIC TANK LID
- ⊖ DENOTES EXISTING UTILITY POLE

ORIENTATION OF THIS BEARING SYSTEM IS BASED ON THE EAST LINE OF LOT 50 TO HAVE AN ASSUMED BEARING OF N0°16'36"W.

NOTE:

- × Center of proposed cabin as marked by owner
- 26' by 30' proposed cabin as specified by owner

BIRCH LAKE

General Development Classification
 LAKE ELEVATION = 1379.23 (3/27/03)
 ORDINARY HIGH WATER ELEVATION = 1379.4' (MN/DNR)
 BENCHMARK: AT OUTLET DAM, TOP OF RIGHT UPSTREAM CORNER OF THE LEFT ABUTMENT OF DAM
 ELEVATION = 1379.79' (MN/DNR)
 BASED ON 1929 NGVD

REVISIONS	DESCRIPTION	DATE

DATE	8/1/06
SCALE	1"=30'
HORIZ.	PG. 63
VERT.	NONE

COMPUTER:	C062155.dwg
FIELD BOOK:	BOOK 245 PG. 63
FILE NO.:	062155

PROJ. MGR.	TRJ
CHECKED BY:	TLF
DRAWN BY:	TRJ

CERTIFICATE OF SURVEY
RICK SMITH P.O. BOX 115 HACKENSACK, MN 56452
1 of 1

Todd Johnson Aug 01, 2006 - 04:08pm - C:\Drawings\062155 Smith.dwg\062155.dwg