

CERTIFICATE OF SURVEY

NORTHEAST QUARTER OF THE NORTHWEST QUARTER,
SECTION 31, TOWNSHIP 141 NORTH, RANGE 31 WEST,
CASS COUNTY, MINNESOTA

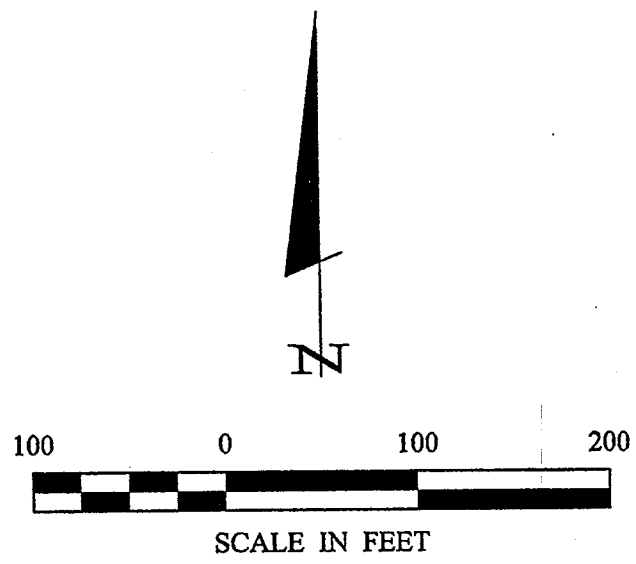

ORIENTATION OF THIS BEARING SYSTEM IS BASED ON THE WEST LINE OF THE NE 1/4 - NW 1/4 TO HAVE AN ASSUMED BEARING OF N 00°05'27" W.

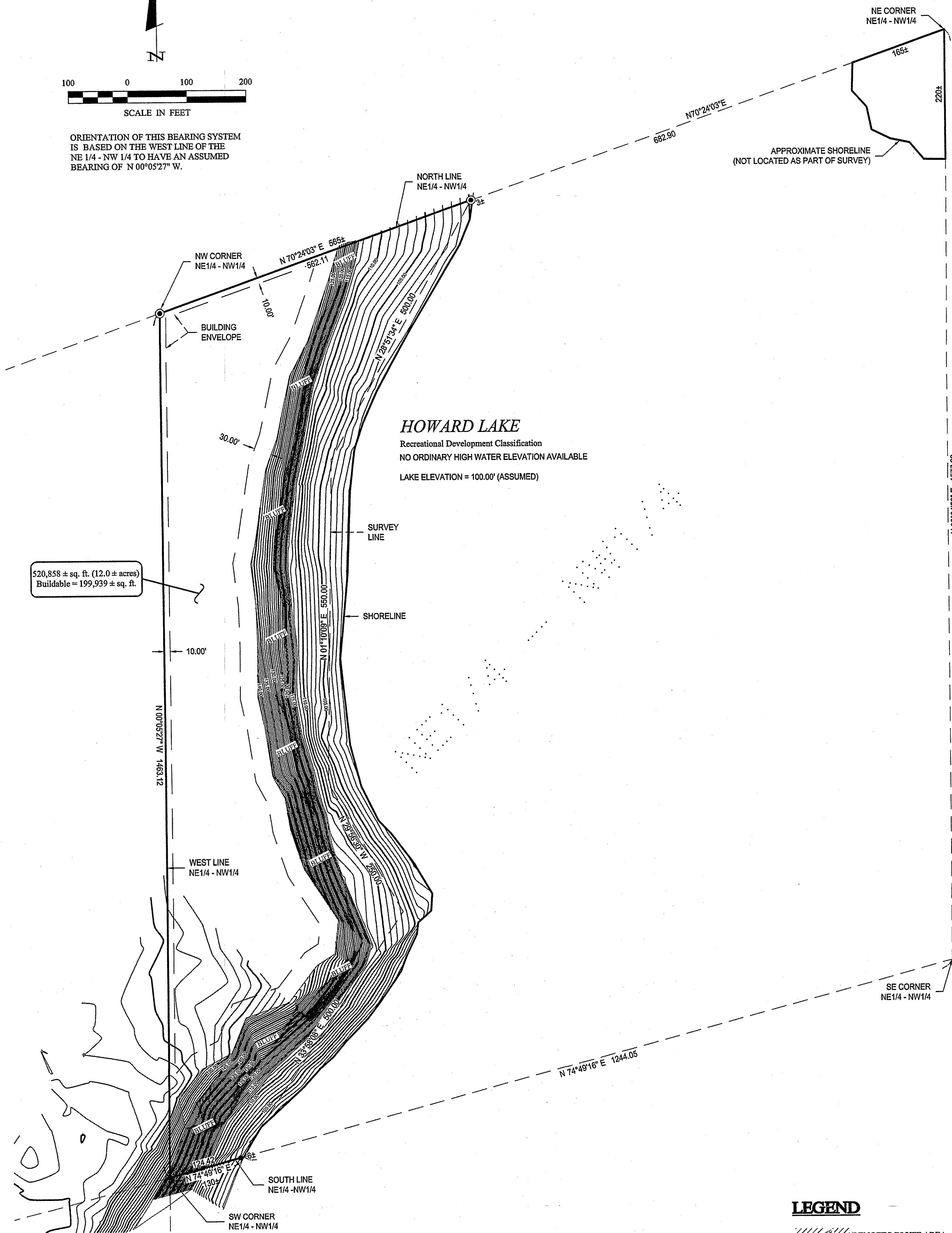

LEGEND

- DENOTES BLUFF AREA
- DENOTES EXISTING INTERMEDIATE CONTOURS
- DENOTES EXISTING INDEX CONTOURS
- DENOTES FOUND 6" CONCRETE MONUMENT WITH BRONZE CAP
- DENOTES FOUND 2" IRON PIPE WITH CAP

RECEIVED
NE/NW 31-141-31
AUG 17 2006
#3117
CASS COUNTY SURVEYOR

© 2006 Landecker & Associates, Inc.

1 of 1	CERTIFICATE OF SURVEY	PROJ. MGR. TRJ	COMPUTER: C062120.dwg	DATE: 7/31/06	REVISIONS		I HEREBY CERTIFY THAT THIS SURVEY, PLAN, SPECIFICATION, OR REPORT WAS PREPARED BY ME OR UNDER MY DIRECT SUPERVISION AND THAT I AM A DULY LICENSED PROFESSIONAL ENGINEER OR LAND SURVEYOR UNDER THE LAWS OF THE STATE OF MINNESOTA.	Landecker & Associates, Inc. Engineering • Surveying • Planning Walker, MN 56484 Phone: 218-547-1296 Fax: 218-547-2272
	BILL WITT 5382 HOWARD LAKE ROAD NW AKELEY, MN 56433	CHECKED BY: TLF	FIELD BOOK: BOOK 261 Pg. 8	SCALE: HORZ. 1" = 100'	DATE	DESCRIPTION		
	DRAWN BY: AJB	FILE NO: 062120	VERT. NONE				Terry L. Freeman, PLS #21367 DATE 7/31/06 LIC. NO. 21367	