

CERTIFICATE OF SURVEY

SE 1/4 - SE 1/4
SEC. 13, T 134, R 31.
CASS COUNTY, MN.

E 1/4 COR.
SEC. 13

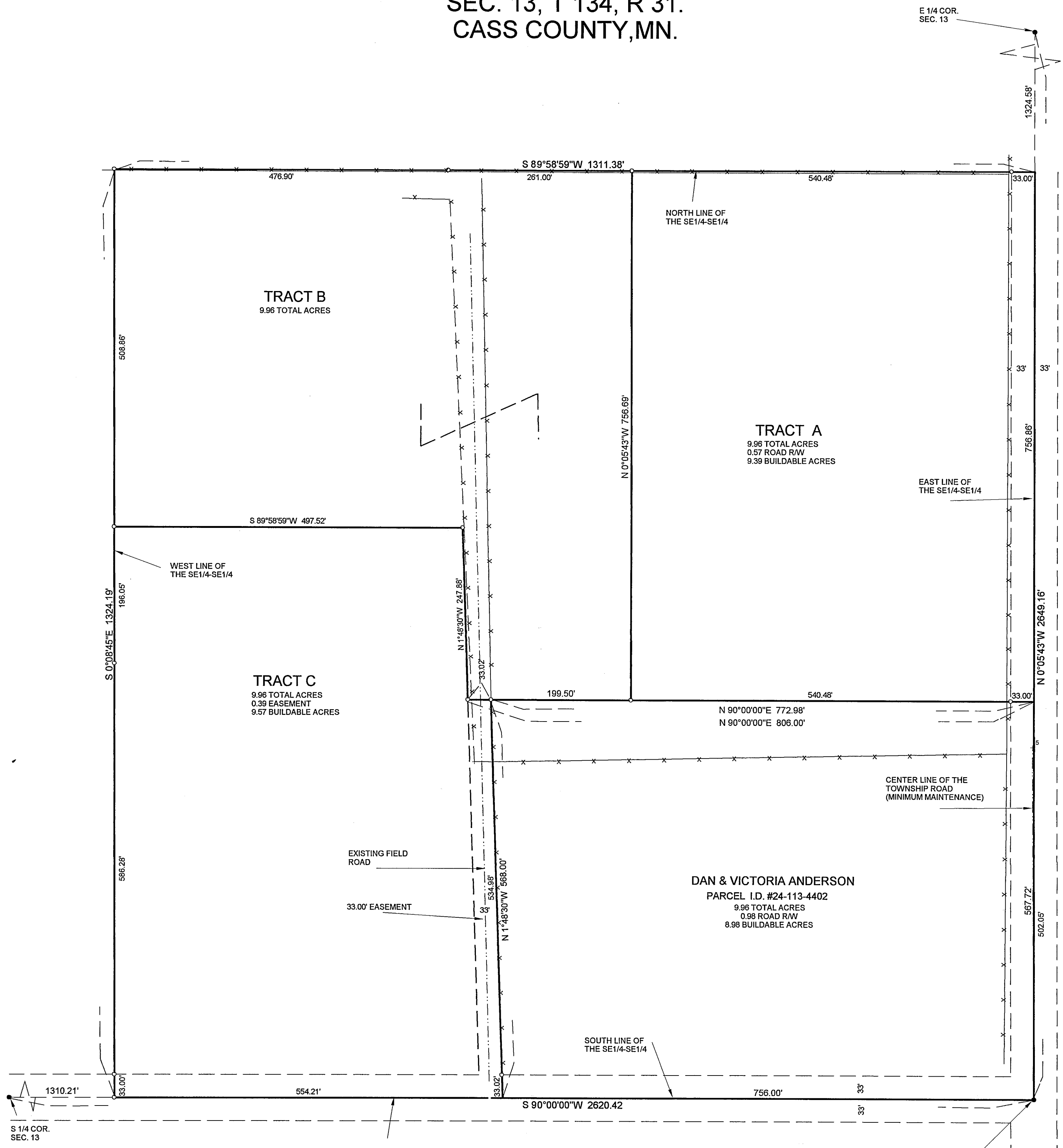

TOTAL AREA OF SE1/4 - SE1/4
1735995.4438 SQ. FT.
39.853 ACRES

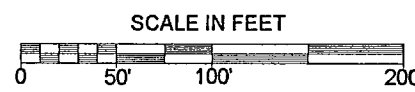

○ = IRON PIPE SET
● = IRON PIPE FOUND
BEARING DATUM ASSUMED

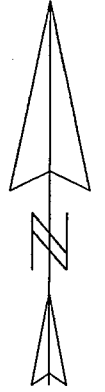

RECEIVED
SEC 13 - 134 - 31
AUG 14 2006
#315
COUNTY SURVEYOR

I HEREBY CERTIFY THAT THIS SURVEY, PLAN OR REPORT WAS PREPARED BY ME OR UNDER MY DIRECT SUPERVISION AND THAT I AM A DULY REGISTERED LAND SURVEYOR UNDER THE LAWS OF THE STATE OF MINNESOTA.
Raymond L. Anderson
DATE: 16 June 2006, REG. NO. 10798

S.E. COR. OF
SEC. 13 - 134 - 31