

CERTIFICATE OF SURVEY

LOTS 6, 7, 10, 11, 12, 20 THROUGH 24, BLOCK 13 AND
 LOTS 1 THROUGH 7, BLOCK 27, PLAT OF THE VILLAGE OF BENA,
 SECTIONS 27 AND 34, TOWNSHIP 145 NORTH, RANGE 28 WEST,
 CASS COUNTY, MINNESOTA

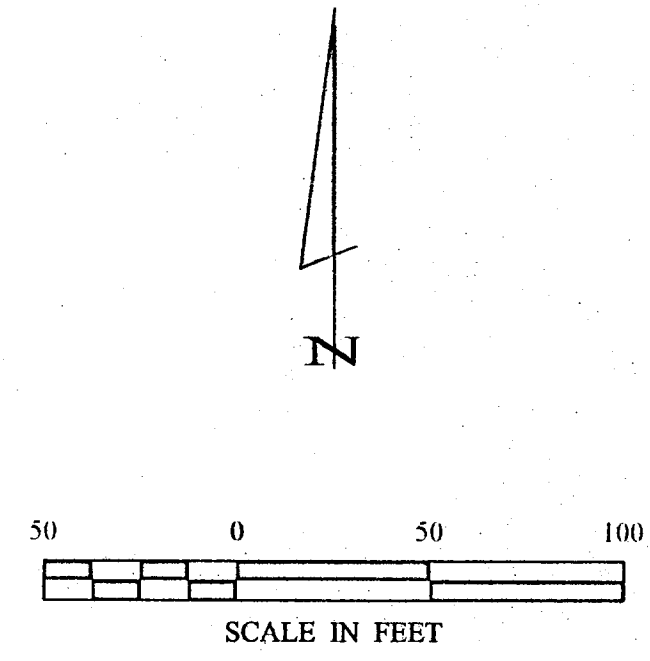
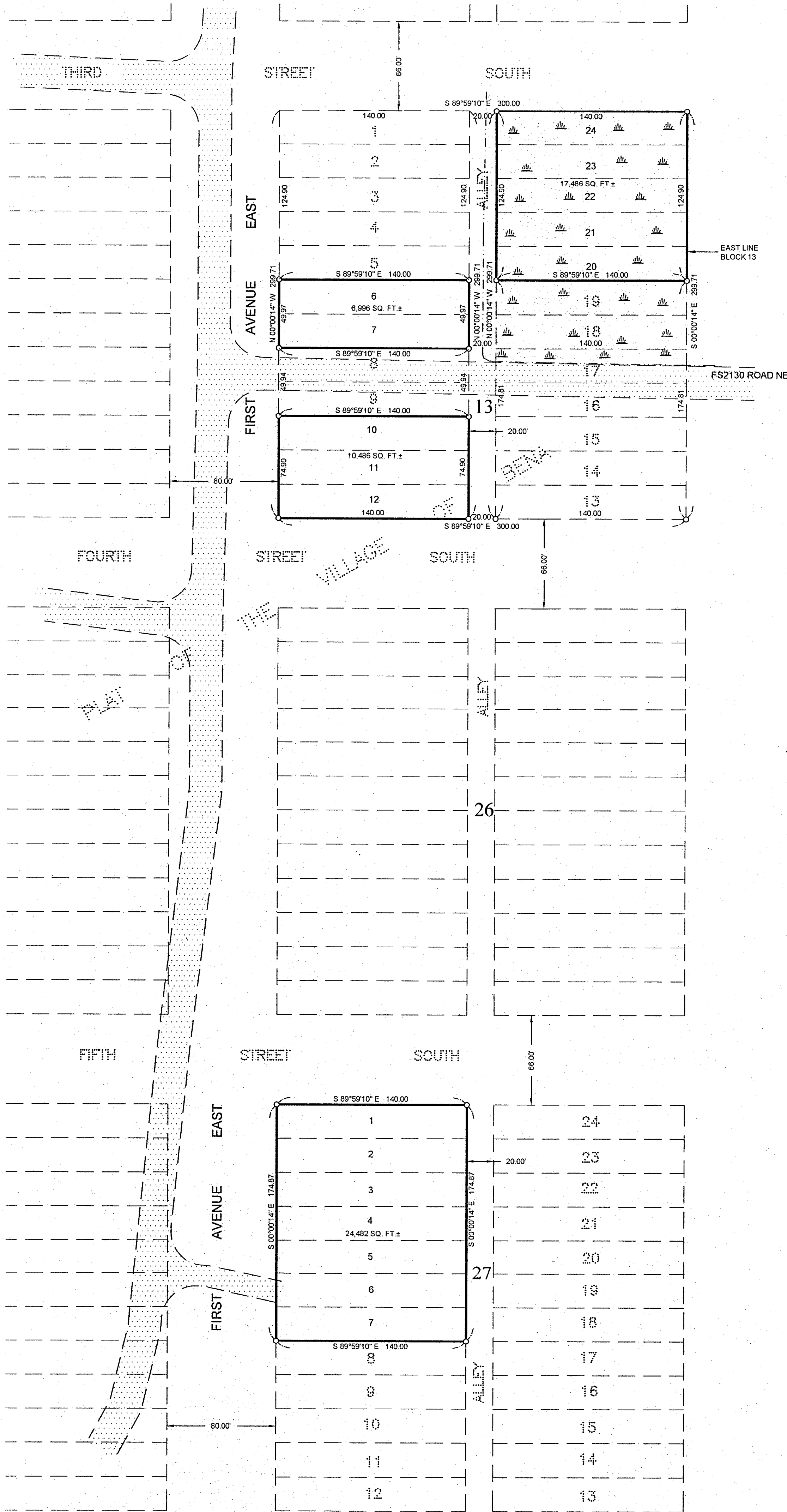

- DENOTES MONUMENT FOUND
- DENOTES IRON MONUMENT SET MARKED BY LICENSE No. 21367
- ▭ DENOTES WET LAND(S)
- DENOTES EDGE OF EXISTING GRAVEL

ORIENTATION OF THIS BEARING SYSTEM IS BASED ON THE EAST LINE OF BLOCK 13 TO HAVE AN ASSUMED BEARING OF S 0°00'14" E.

LEGAL DESCRIPTIONS PROVIDED BY CLIENT

- Lots 1 through 7, Block 27, ORIGINAL PLAT, City of Bena.
- Lots 10 through 12, Block 13, ORIGINAL PLAT, City of Bena.
- Lots 6 and 7, Block 13, ORIGINAL PLAT, City of Bena.
- Lots 20 through 24, Block 13, ORIGINAL PLAT, City of Bena.

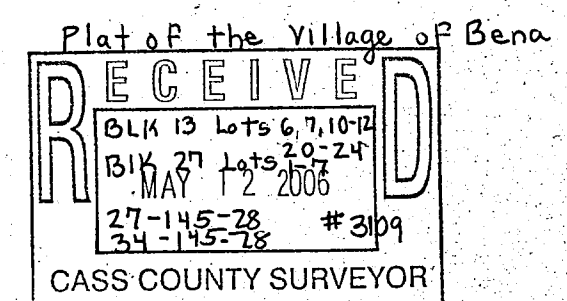

1 30 1	CERTIFICATE OF SURVEY	PROJ. MGR. TRJ	COMPUTER: C062009.dwg	DATE: 4/17/06	REVISIONS	I HEREBY CERTIFY THAT THIS SURVEY, PLAN, SPECIFICATION, OR REPORT WAS PREPARED BY ME OR UNDER MY DIRECT SUPERVISION AND THAT I AM A DULY LICENSED PROFESSIONAL ENGINEER OR LAND SURVEYOR UNDER THE LAWS OF THE STATE OF MINNESOTA.	Landecker & Associates, Inc. Engineering • Surveying • Planning Walker, MN 56484 Phone: 218-547-1296 Fax: 218-547-2722
	HAROLD & VIRGINIA SIBENALLER 705 36TH DRIVE SW AUSTIN, MN 55912	CHECKED BY: TLF	FIELD BOOK: BOOK 252 PG. 15	SCALE: HORZ. 1"=50'	DATE		
		DRAWN BY: TRJ,DMS	FILE NO.:	VERT. NONE	DESCRIPTION		
			062009		BY		