

# CERTIFICATE OF SURVEY

NORTHWEST QUARTER OF SOUTHEAST QUARTER, SOUTH HALF OF NORTHEAST QUARTER,  
AND EAST HALF OF SOUTHEAST QUARTER, SECTION 29,  
AND PART OF GOVERNMENT LOT 2, SECTION 28,  
TOWNSHIP 143 NORTH, RANGE 31 WEST,  
CASS COUNTY, MINNESOTA

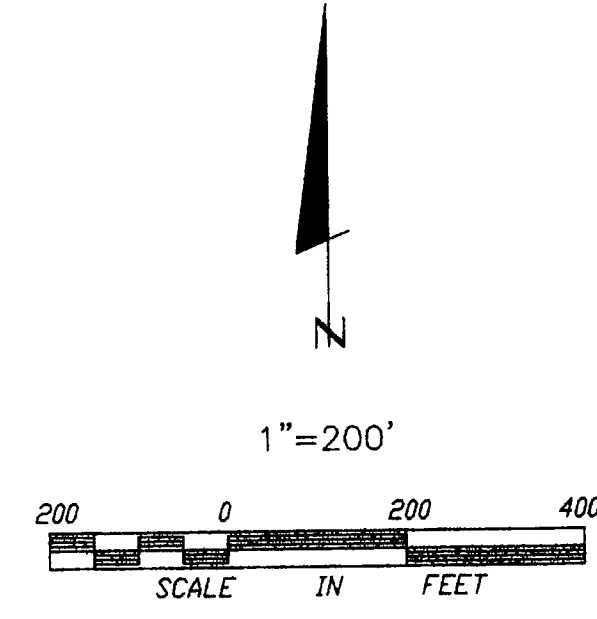

- DENOTES IRON MONUMENT FOUND
- DENOTES IRON MONUMENT SET BY REGISTRATION NO. 21367
- ± DENOTES DELINEATED WETLAND
- ☉ DENOTES WETLAND DERIVED FROM AERIAL TOPOGRAPHIC SURVEY

ORIENTATION OF THIS BEARING SYSTEM IS BASED ON THE SOUTH LINE OF SOUTHEAST QUARTER TO HAVE AN ASSUMED BEARING OF S 89° 49' 12" E.

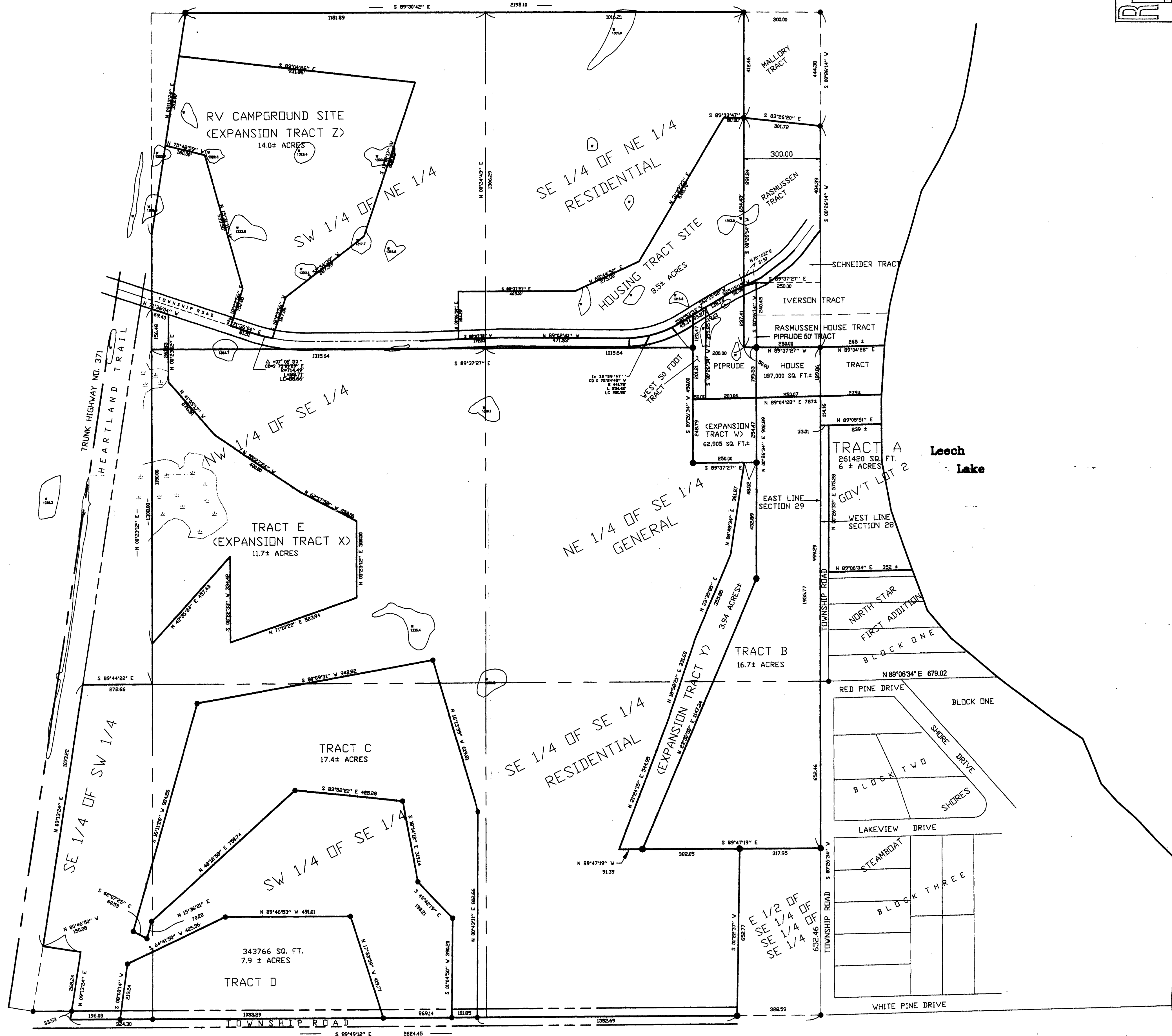

RECEIVED  
MAR 15 2006  
COUNTY SURVEYOR

Landecker & Associates, Inc.  
Engineering - Surveying - Planning  
Waltz, WI 5564  
Phone: 1218-941236  
Fax: 1218-942122

THIS SURVEY AND THE REPORT THEREON WAS PREPARED BY ME OR BY ANOTHER PERSON UNDER MY DIRECT SUPERVISION AND THAT I AM A DULY LICENSED SURVEYOR IN THE STATE OF MINNESOTA.  
DATE: 3/16/06

REVISIONS	DATE	DESCRIPTION

DATE:	3/16/06
SCALE:	1"=200'
COMPUTER:	012071
FIELD BOOK:	
BOOK:	
FILE NO.:	012071
PROJ. MGR.:	
TITLE:	
CHECKED BY:	
TITLE:	
DRAWN BY:	
DRG:	

CERTIFICATE OF SURVEY  
WILLIAM HUSER  
13289 HICKORY AVE.  
BRIAR LAKE, MN. 55572