

CERTIFICATE OF SURVEY

PART OF GOVERNMENT LOT 3 & THE NORTHWEST QUARTER OF THE SOUTHWEST QUARTER,
SECTION 27, TOWNSHIP 142 NORTH, RANGE 30 WEST,
CASS COUNTY, MINNESOTA
TOTAL AREA = 182,092 SQ.FT./ 4.2 ACRES ?

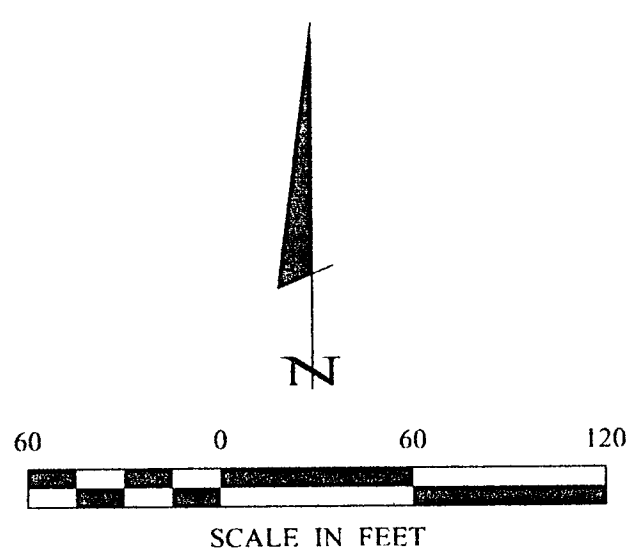
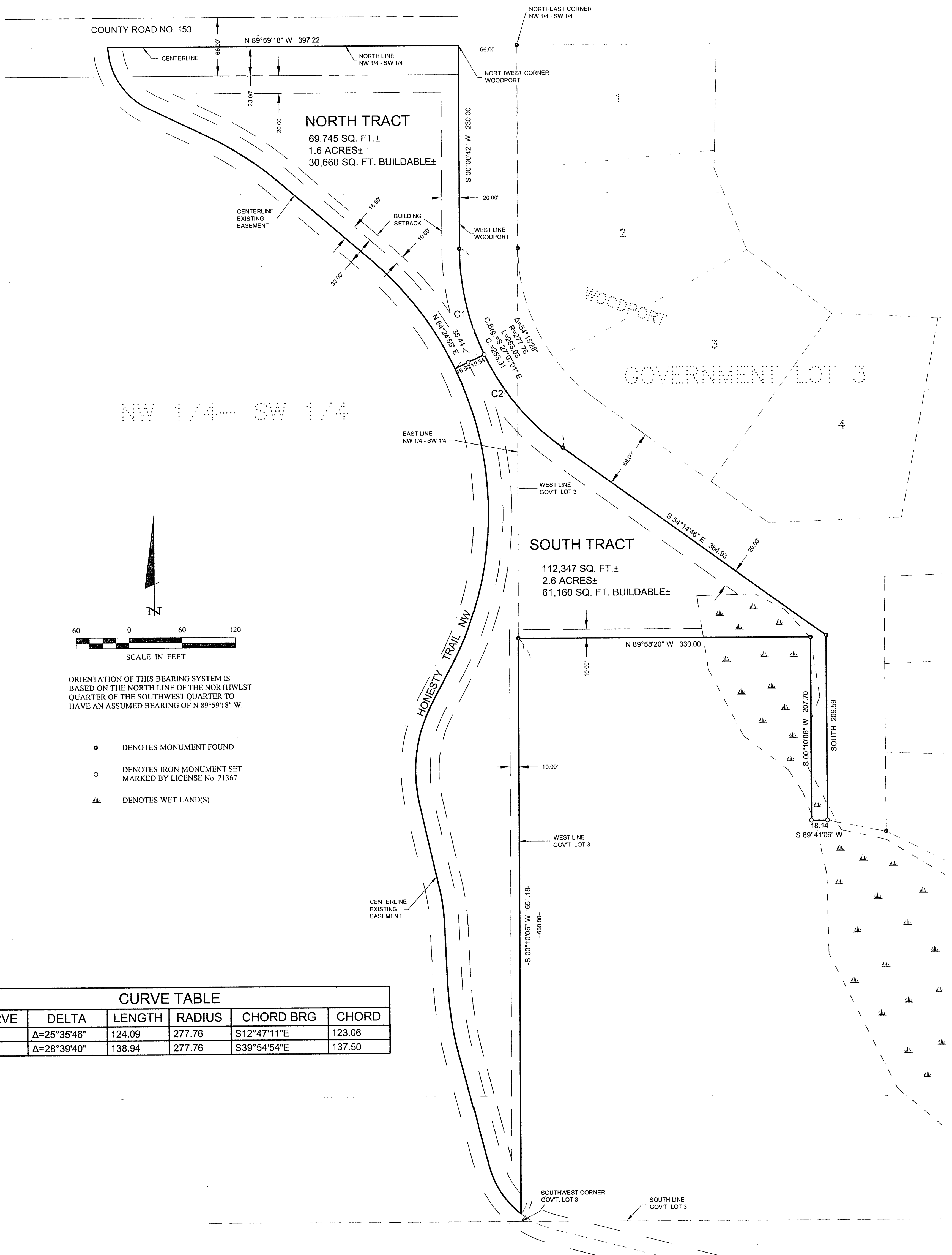

ORIENTATION OF THIS BEARING SYSTEM IS BASED ON THE NORTH LINE OF THE NORTHWEST QUARTER OF THE SOUTHWEST QUARTER TO HAVE AN ASSUMED BEARING OF N 89°59'18" W.

- DENOTES MONUMENT FOUND
- DENOTES IRON MONUMENT SET MARKED BY LICENSE No. 21367
- ☼ DENOTES WET LAND(S)

CURVE TABLE					
CURVE	DELTA	LENGTH	RADIUS	CHORD BRG	CHORD
C1	Δ=25°35'46"	124.09	277.76	S12°47'11"E	123.06
C2	Δ=28°39'40"	138.94	277.76	S39°54'54"E	137.50

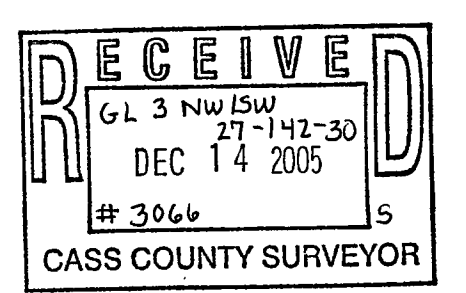

1 of 1	CERTIFICATE OF SURVEY	PROJ. MGR. DRG	COMPUTER: C052236.dwg	DATE 12/7/05	REVISIONS DATE DESCRIPTION BY	I HEREBY CERTIFY THAT THIS SURVEY, PLAN, SPECIFICATION, OR REPORT WAS PREPARED BY ME OR UNDER MY DIRECT SUPERVISION AND THAT I AM A DULY LICENSED PROFESSIONAL ENGINEER OR LAND SURVEYOR UNDER THE LAWS OF THE STATE OF MINNESOTA. TERRY L. FREEMAN DATE 12/7/05 LIC. NO. 21367	Landecker & Associates, Inc. Engineering · Surveying · Planning Walker, MN 56484 Phone: 218-547-1296 Fax: 218-547-2272
	MATT MORRILL PO BOX 685 WALKER, MN 56484	CHECKED BY: TLF	FIELD BOOK BOOK 245 PG 24	SCALE: HORIZ 1" = 60'			