

CERTIFICATE OF SURVEY

PART OF THE SOUTHEAST QUARTER OF THE SOUTHEAST QUARTER,
SECTION 30, TOWNSHIP 141 NORTH, RANGE 31 WEST,
CASS COUNTY, MINNESOTA

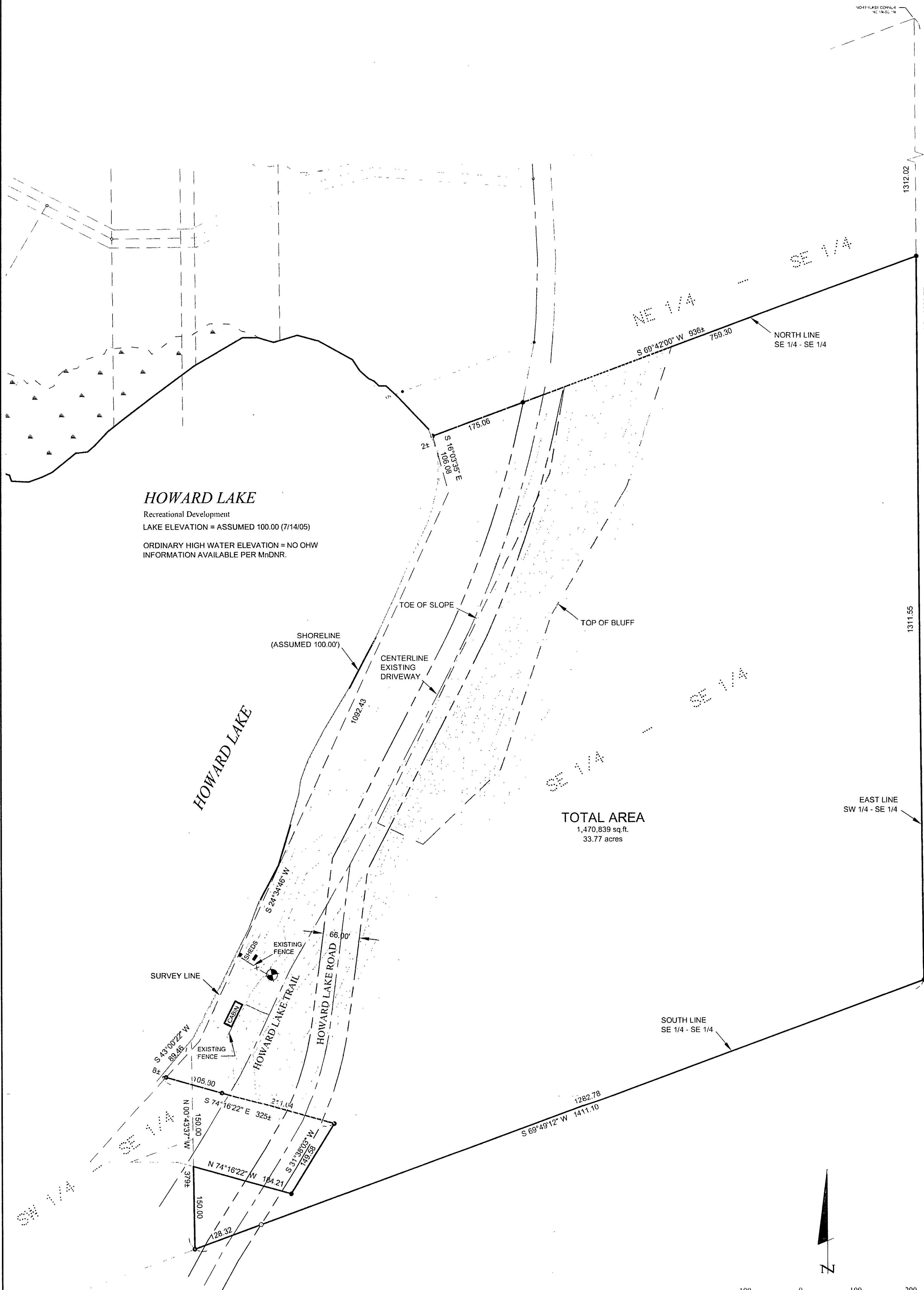

HOWARD LAKE
Recreational Development
LAKE ELEVATION = ASSUMED 100.00 (7/14/05)
ORDINARY HIGH WATER ELEVATION = NO OHW
INFORMATION AVAILABLE PER MnDNR.

TOTAL AREA
1,470,839 sq. ft.
33.77 acres

- LEGEND**
- DENOTES BLUFF AREA
 - DENOTES EXISTING INTERMEDIATE CONTOURS
 - DENOTES EXISTING INDEX CONTOURS
 - DENOTES WET LAND(S)
 - DENOTES MONUMENT FOUND
 - DENOTES IRON MONUMENT SET MARKED BY LICENSE No. 21367
 - SITE BENCHMARK:**
REFROD IN EASTERLY SIDE OF 20L SPRUCE
BLEV. = 119.95 (NGVD)

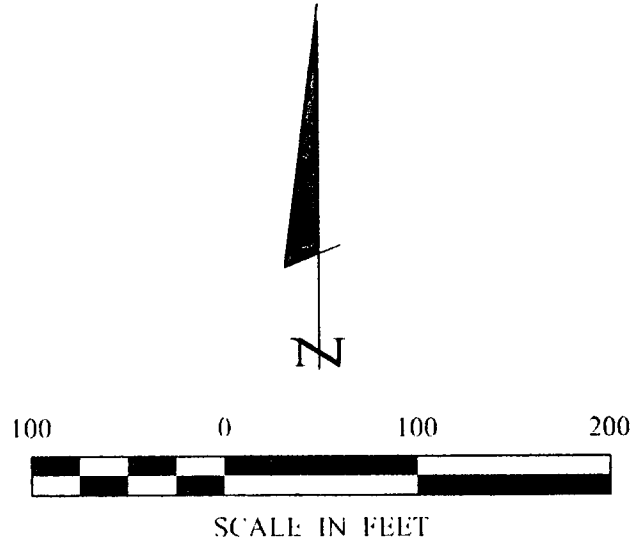

RECEIVED
SE / 5L 30-141-31
SFP - 2 2005
3046
CASS COUNTY SURVEYOR

ORIENTATION OF THIS BEARING SYSTEM IS BASED ON THE EAST LINE OF THE SE 1/4 - SE 1/4 TO HAVE AN ASSUMED BEARING OF S 00°34'35" E.

CERTIFICATE OF SURVEY LUCILLE WELDELE co: DALE WAGNER 339 SOUTH MAIN STREET CAMBRIDGE, MN 55008	PROJ MGR DRG CHECKED BY TLF DRAWN BY TRJ/TPC	COMPUTER 052157 FIELD BOOK BOOK 238 PG. 41 FILE NO 052157	DATE 8/31/05 SCALE 1"=100' HORZ VERT NONE	REVISIONS DESCRIPTION BY DATE	I HEREBY CERTIFY THAT THIS SURVEY, PLAN, SPECIFICATION, OR REPORT WAS PREPARED BY ME OR UNDER MY DIRECT SUPERVISION AND THAT I AM A DULY LICENSED PROFESSIONAL ENGINEER OR LAND SURVEYOR UNDER THE LAWS OF THE STATE OF MINNESOTA. TERRY L. FREEMAN DATE 8/31/05 LIC. NO. 21367	Landecker & Associates, Inc. Engineering • Surveying • Planning Walker, MN 56484 Phone: 218-547-1296 Fax: 218-547-2272
---	---	--	--	--	---	--