

# CERTIFICATE OF SURVEY

LOT 21 AND PART OF LOT 22, BLOCK 1, CRESCENT BEACH,  
SECTION 25, TOWNSHIP 141 NORTH, RANGE 31 WEST,  
CASS COUNTY, MINNESOTA

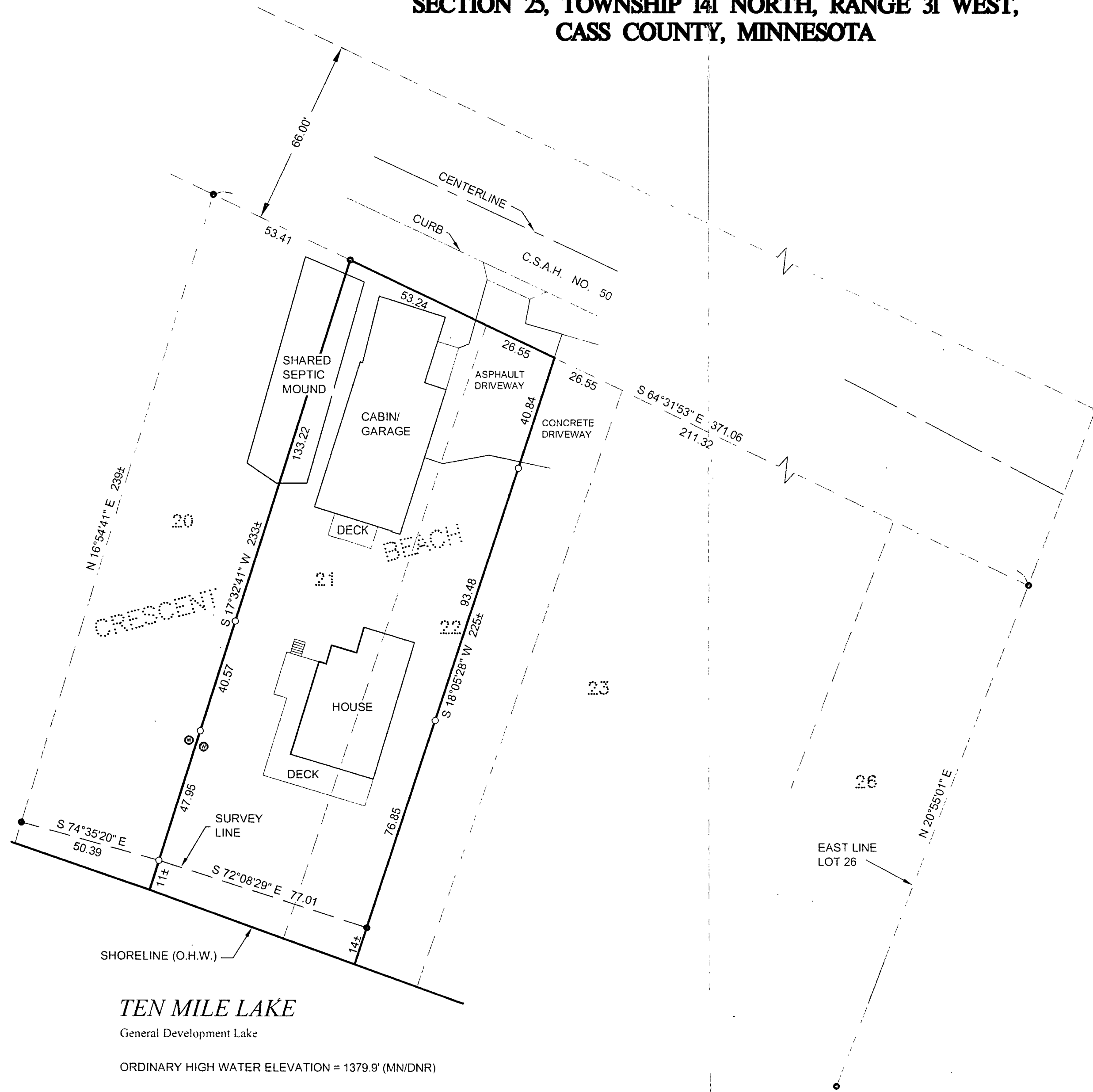

**RECEIVED**  
GLM, Lot 21, 22  
25-141-31  
SEP 23 2005  
# 30416  
CASS COUNTY SURVEYOR

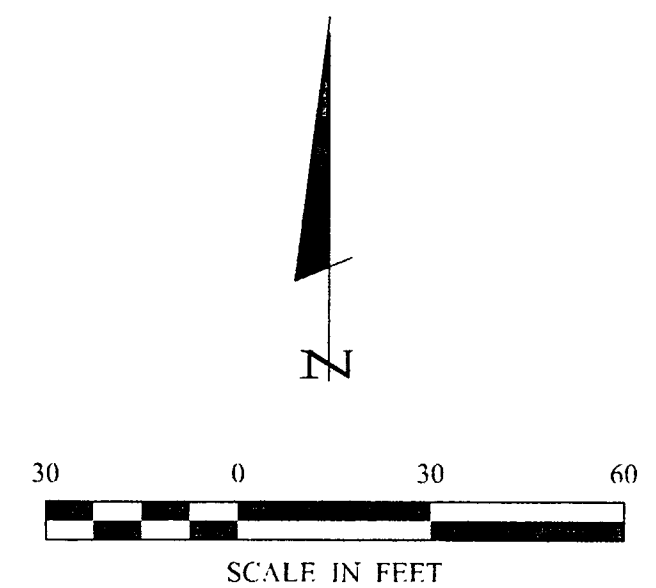

## LEGEND

- DENOTES MONUMENT FOUND
- DENOTES IRON MONUMENT SET MARKED BY LICENSE No. 21367
- ⊙ DENOTES EXISTING WELL

ORIENTATION OF THIS BEARING SYSTEM IS BASED ON THE EAST LINE OF LOT 26. CRESCENT BEACH TO HAVE AN ASSUMED BEARING OF S 20°55'01" W.

PROJECT: CERTIFICATE OF SURVEY CLIENT: DOLORES AAGAARD 5423 COUNTY ROAD 50 NW HACKENSACK, MN 56452		COMPUTER: 082223 FIELD BOOK: BOOK 240 PG. 43 FILE NO.: 082223	DATE: 9/21/05 SCALE: 1"=30' HORZ.: VERT.: NONE	REVISIONS: DESCRIPTION: DATE:	BY: DATE:	RECEIVED BY: [Signature] DATE: 9/21/05 LIC. NO. 21367
PROJECT MGR.: TRJ DRG.: TRJ CHECKED BY: TLF DRAWN BY: TRJ						LANDCKER & ASSOCIATES, INC. ENGINEERING - SURVEYING - PLANNING 21547 LANE WILKINSON, MN 56484 PHONE: 218-547-2372 FAX: 218-547-2372