

# CERTIFICATE OF SURVEY

BEING PART OF THE UNPLATTED PART OF THE NW $\frac{1}{4}$ SW $\frac{1}{4}$  OF SECTION 1,  
TOWNSHIP 141 NORTH, RANGE 26 WEST OF THE 5TH PRINCIPAL MERIDIAN  
CASS COUNTY, MINNESOTA

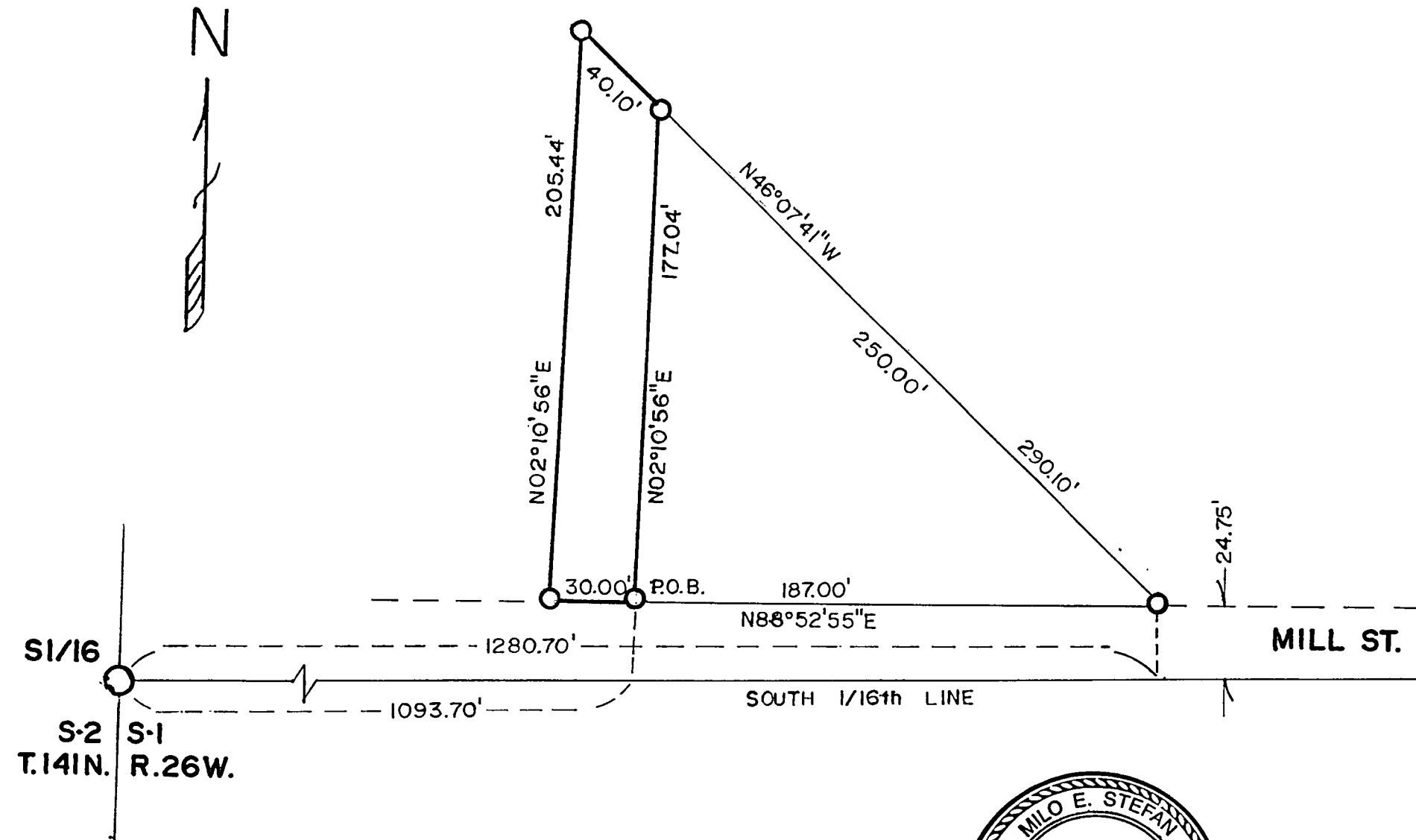

## LEGEND

- - Found Section Sub-division Monument
- - Found Survey Monuments From Previous Surveys
- - Set 1/2" x 24" Re-bar With Plastic Caps
- P.O.B. - Point of Beginning

SCALE: 1" = 50'

### SURVEYORS AFFIDAVIT:

I, Milo E. Stefan, a Registered Land Surveyor in the State of Minnesota, have surveyed and marked the said tract and that this plat drawing is a true and correct representation of the lands surveyed to the best of my abilities.

*Milo E. Stefan*  
Milo E. Stefan  
RLS#12261

*11/18/05*  
Dated

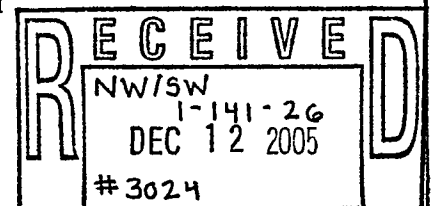

CASS COUNTY SURVEYOR