

CERTIFICATE OF SURVEY

PART OF GOVERNMENT LOT 5,
SECTION 18, TOWNSHIP 140 NORTH, RANGE 30 WEST,
CASS COUNTY, MINNESOTA

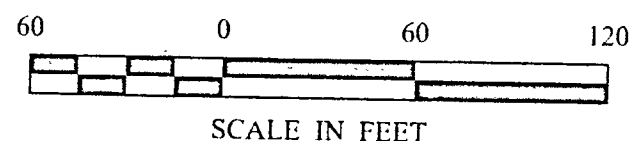
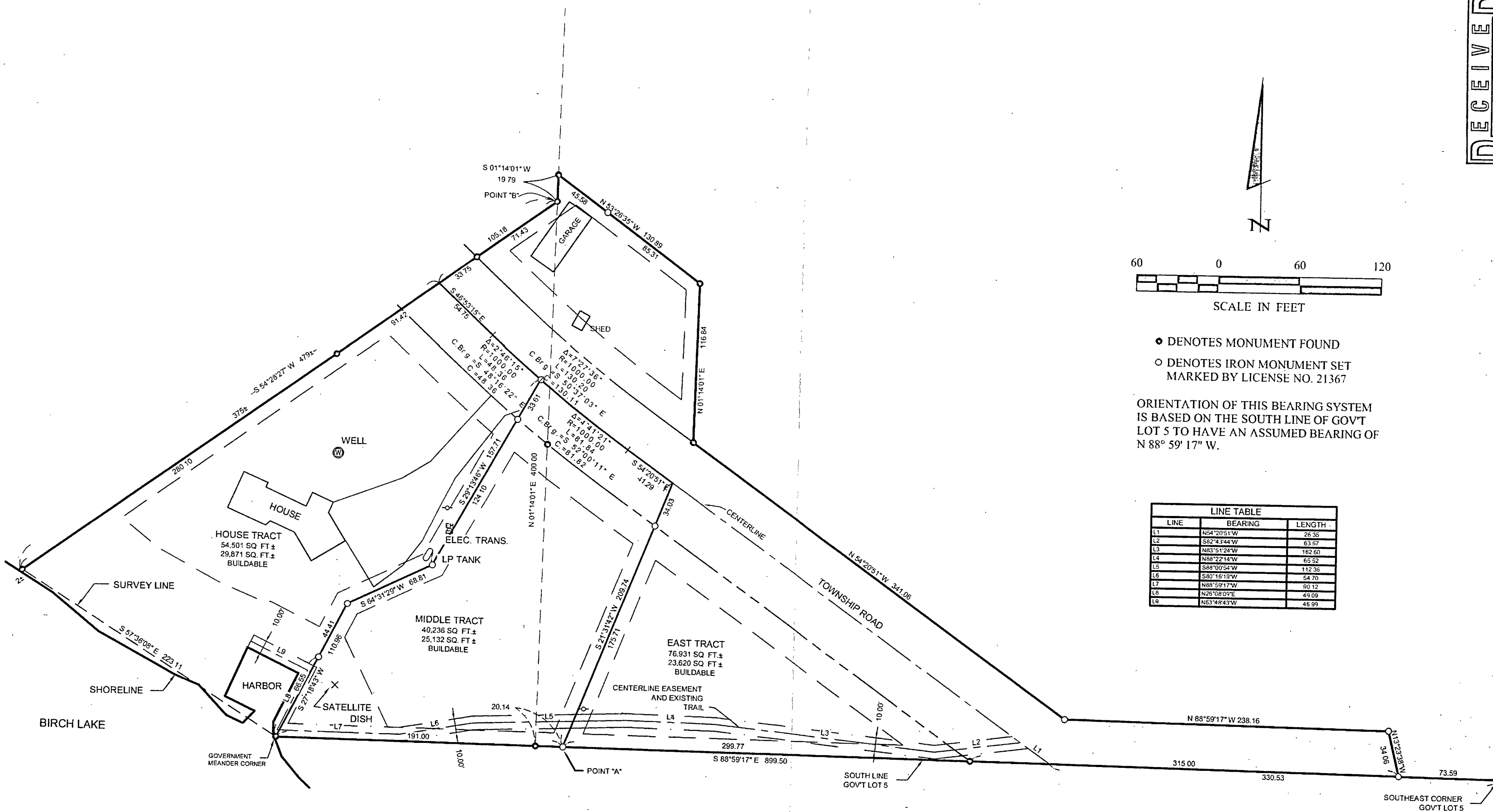

- DENOTES MONUMENT FOUND
- DENOTES IRON MONUMENT SET MARKED BY LICENSE NO. 21367

ORIENTATION OF THIS BEARING SYSTEM IS BASED ON THE SOUTH LINE OF GOVT LOT 5 TO HAVE AN ASSUMED BEARING OF N 88° 59' 17" W.

LINE	BEARING	LENGTH
L1	N54°20'51"W	26.35
L2	S82°43'44"W	63.57
L3	N83°51'24"W	162.60
L4	N88°22'14"W	65.52
L5	S88°00'54"W	112.35
L6	S80°16'19"W	54.70
L7	N85°59'17"W	30.72
L8	N26°08'09"E	49.09
L9	N63°48'43"W	46.99



RECEIVED
REG-5 18-140-30
AUG 10 2005
#3003
CASS COUNTY SURVEYOR

HEREBY CERTIFY THAT THIS SURVEY, PLAN, SPECIFICATION, OR REPORT WAS MADE BY ME OR UNDER MY SUPERVISION AND THAT I AM A DULY LICENSED PROFESSIONAL ENGINEER OR LAND SURVEYOR UNDER THE LAWS OF THE STATE OF MINNESOTA.
Walter L. Freeman
WALTER L. FREEMAN
DATE: 8/9/05 LIC. NO. 21367

REVISIONS	DATE	DESCRIPTION	BY
	7/19/05	REVISE HOUSE & EAST TRACTS	TLF

DATE: 8/9/05
SCALE: 1"=60'
HORIZ. 1"=60'
VERT. NONE

PROJ. MGR.	COMPUTER:
DRG	032271
CHECKED BY:	FIELD BOOK:
TLF	BOOK 176 PG. 74
DRAWN BY:	FILE NO.:
DRG	032271

CERTIFICATE OF SURVEY
DONNA WITTHAM
PO BOX 250
HACKENSACK, MN. 56452
SHEET 1 OF 1

Landecker & Associates, Inc.
Engineering - Surveying - Planning
Wilket, MN 56454
Phone: 1-218-547-1296
Fax: 1-218-547-2377